WEATHER FORECASTS

The barometer is falling on the Northern Coast, and unsettled, mild weather is becoming general over this Province. High temperatures are reported in Alberta and Saskatchewan.

The Daily Colonist.

(ESTABLISHED 1858)

COLONIST TELEPHONES
Business Office — 11
Circulation — 12
Job Printing — 197
Editorial Rooms — 80
Editor — 2111

NO. 273 — SIXTY-EIGHTH YEAR | VICTORIA, BRITISH COLUMBIA, TUESDAY, OCTOBER 26, 1926 | TWENTY PAGES

VALERIAN'S CREW RELATE NOTHING

Men Rescued After Eighteen Hours' Exposure Are Not Yet in Condition to Give Further Information

STATEMENT IS MADE BY ADMIRALTY IN COMMONS

Survivors of Another Vessel Are Also Landed—Canadian Government Ships in the Vicinity Are Safe

LONDON, Oct. 25.—In the House of Commons today, owing to anxiety on the part of the members for news of H.M.S. Valerian, which was sunk in the recent hurricane south of Bermuda, Mr. Colin Davidson, Parliamentary Secretary of the Admiralty, explained that the Valerian was returning to Bermuda after taking the Governor of the Bahamas to visit outlying islands, which had been damaged in the September hurricane.

The Valerian was close to Bermuda when the hurricane broke and reported to the commander-in-chief in the West Indies that she had hove to, southward of Hamilton, Friday morning. Nothing more being heard, the commander-in-chief ordered a search by the cruisers Curlew and Capetown. The Capetown reported that she had picked up nineteen survivors. The search was continued until nightfall without further result.

Bermuda Dispatch

HALIFAX, N.S., Oct. 25.—A dispatch received here today from Hamilton, Bermuda, via the Halifax and Bermuda Cable Company, states that no more survivors have been found from the sloop, Valerian, which sank when struck by the West Indian hurricane that swept over Bermuda Friday. Further particulars of the disaster were unavailable as the rescued men of the Valerian's crew, as a result of their eighteen-hour exposure, were not in a condition to supply details.

There has been some anxiety felt for the Canadian Government Merchant Marine steamer, Canadian Forester, which left Bermuda Thursday for Nassau, but she was reported Saturday as being safe. The Canadian Fisher came into the harbor there Saturday morning and rode out the storm.

Damage in Bermuda

Estimates place the damage at from three to five million dollars. A great number of houses throughout Bermuda were damaged following an increase in the velocity of the wind Friday noon, when it was 114 miles an hour. Ireland Island alone is reported to suffered the extent of $20,000. At St. George's fifty-one buildings were damaged severely. Torrential downpours of rain wiped out the banana crop and Winter crops, causing a great loss to the farmers. The main roads were obstructed, but were being rapidly cleared.

The outstanding damage in Hamilton was the destruction of the Colonial Opera House and the Alexandria Lodge of Grand United Order of Odd Fellows. Other damage there was mainly confined to roofs.

Other Survivors

HAMILTON, Bermuda, Oct. 25.—Twelve survivors of the crew of the British freighter Eastway, which foundered off Bermuda in a hurricane last Friday, have been landed at St. George's. They were rescued by seamen of the British schooner Lucline, which went to the aid of the freighter.

Queen of Rumania Says Report Is All Nonsense

BUFFALO, Oct. 25.—Queen Marie tonight denied in person that she had been recalled home. "This is a lot of nonsense," she said. "Of course I am going to continue my tour, I am in good health, except that I have a bad throat."

from the Colonist Tower.

Tuesday, October 26

299th Day, 1926

THE WEATHER

Victoria and Vicinity—Increasing easterly and southerly winds, unsettled and mild with occasional rain.

Sun Rises: 6:50 o'clock.
Sun Sets: 5:03 o'clock.

High Tide: 3:22 p.m., 8.4 feet.
Low Tide: 9:35 a.m., 1.9 feet.

Deep-Sea Shipping

Arrival—
President Jackson, from Orient, at about 4 p.m.

The News

Local and Provincial—
Alteration sought in civic registration plan.
Application of Mr. W. J. Allen for foreshore lease at Brentwood is rejected.

Dominion, Imperial and Foreign—
Eyewitness tells story of earthquake night in Armenia.
Admiralty makes statement on Valerian.
Canton Government extends sway in China.
Mr. Lloyd George attacks Government on coal strike.
High winds cause deaths and loss in Montreal and New York.
Bond Street firms sell air flivvers like automobiles.
Alberta Premier offered $20,000 position by wheat pool.
Germans object to return of ex-Kaiser.
Airplane crashes near Stanley Park. Men injured.

Alberta Premier Offered Position At $20,000 a Year

EDMONTON, Oct. 26.—The Edmonton Bulletin in its news columns today says: "Decision as to whether when Mr. J. E. Brownlee will continue to act as Premier of the province, or will accept the $20,000 a year post with the wheat pool, must be made in the next two days, according to well-informed authorities, and the general impression is that the first minister will drop out of the Legislature. Whether Hon. Mr. Brownlee will lead the House through the next session is problematical."

WALL BLOWN OVER ACROSS MOTOR CAR

MONTREAL SWEPT BY GALE AND HEAVY RAIN—ELECTRIC WIRES BROKEN

Wind Tears Bricks From House and Showers Them Through Garage Where Men Work

MONTREAL, Oct. 25.—Louis Dorval, forty-five, the father of five children, is dead and three other persons are injured as a result of the wind and rain storm which has swept Montreal and district today. Serious property damage was done and many telegraph and telephone wires were blown down. The rainfall was .95 inches.

The most serious accident reported occurred in the East End when the wind caused a portion of the wall of a building under construction to crash into the street as two men drove past in an auto. One man suffered a fractured skull and is not expected to live. Another was only slightly injured. The wind also tore the bricks from a house in the West End and showered them through a roof of an adjacent garage, imperilling the lives of two persons at work on an automobile. They escaped with slight cuts and bruises.

Citizens also had narrow escapes when the wind tore a plank from a roof and when a fifty-foot tree broke near its base and pitched into the street. Wires were broken in various sections of the city and in the country adjacent to Montreal.

Electric wire standards were blown down at Bord-a-Plouffe and as a result the countryside was in darkness tonight. Cartierville was also without light.

SEEK ALTERATION IN REGISTRATION

GYRO CLUB WANTS NAMES OF ELIGIBLE VOTERS AUTOMATICALLY PUT ON LIST

Advates Cancellation of Poll Tax on Any Licence Payer—Invites Co-operation of Other Bodies

The City Council, at its meeting last evening, was requested to seek legislation for automatic registration of persons paying poll and road taxes. Such registration would secure admission to the lists annually. Where the names do not appear on the existing register, the statutory declarations would be taken at any season of the year. This would obtain automatic admission to the lists at any period, not limited to the month of October.

The campaign to change the present regulations which now require non-property owners to go to the City Hall each year during the month of October and personally register in order that they may vote at the municipal election in the following December, was launched by the Victoria Gyro Club. This organization will seek the co-operation of the Chamber of Commerce, Real Estate Board, the Rotary, Kiwanis, Round Table and Kumtuks Clubs in this movement.

A resolution presented by Mr. Harry B. Dawson at yesterday's meeting of the Gyro Club, which reads as follows, was adopted by unanimous vote:

"Whereas it appears that persons paying poll tax and road tax to the municipality of Victoria must personally register before they are placed upon the Municipal Voters' List and entitled to vote; and

"Whereas persons paying for and holding trade licences from the said municipality must, in addition, pay the road tax before they are entitled to be placed upon the voters' list and be entitled to vote;

"Now be it resolved that the municipal authorities be approached by this club, with the support of the other service clubs and organisations, with the object of amending the statutes:

The City Council endorsed the proposals and referred the resolution to the legislative committee for report.

(1) "That provision be made whereby persons paying the poll and road tax be automatically placed upon the voters' list, if their name appear on the last list; or if not, that their affidavit for registration be taken at the time of payment of these taxes at any time during the year.

(2) "That provision be made whereby any person carrying on business in the city of Victoria and being the holder of a subsisting trade licence from the said city, the annual fee for which is not less than $5, be entitled to vote and be automatically placed upon the voters' list if their name appear on the last list; and if not, that their affidavit for registration be taken at the time of payment of their licence at any time during the year.

(3) "That the poll tax be cancelled on any licence payer."

Mr. Dawson asked every Gyro who was eligible to vote, to go and register at the city clerk's office at the City Hall this week. He said, "There are new men coming out for civic offices, and some that we want to see there. Every Gyro should not fail to attend to this important matter at once."

Member of Well-Known Family of Financiers

MR. J. H. GUNDY
Of Toronto, who has been elected a governor of the Investment Bankers' Association of America.

Sir Henry Thornton Thinks Railway Will Pay Interest Soon

COCHRANE, Ont., Oct. 25.—Speaking before the Cochrane Board of Trade today, Sir Henry Thornton, President of the Canadian National Railways, stated his belief that within the next three years the railways would be able to pay the interest on the obligations which had been assumed and that the Canadian ratepayers would not be called upon to pay any interest on the operation of the national lines.

GLASS AND SIGNS FLY IN NEW YORK

WIND IN CITY AT TIMES BLOWS LIKE HURRICANE—VESSEL TORN FROM TUGS

Steamer Capsizes in Hudson River and Boiler Explodes — Woman Killed by Falling Branch

NEW YORK, Oct. 25.—Striking with tropical fury and suddenness, windstorms that at times reached hurricane force today raked sections of New York, New Jersey, Pennsylvania, Massachusetts and Rhode Island.

Three persons were killed in the vicinity of this city, many others injured, considerable property damage was caused in more than a score of cities and towns in the four states, and harbor and coastwise shipping was affected.

A man and woman were killed aboard the steam freighter G. F. Brady when the vessel capsized in the Hudson River, off Irvington-on-Hudson, during the storm, and the boiler exploded. The dead were a woman cook and a fireman. Nine other persons on the craft narrowly escaped. Mrs. Anna Pettit was killed in Hempstead, Long Island, by a limb torn from a tree. A child, whom she was wheeling along the street, suffered a fractured skull, and was not expected to live.

Signboards Whirl Through Streets

In New York there were numerous injuries from falling window glass, smashed by the wind, and from signboards torn away and sent whirling through the streets. A wind that for five minutes blew at a speed of seventy-five miles an hour, churned the waters of the harbor, buffeted smaller vessels into helplessness and paralyzed traffic in general. The 4,000-ton freighter Faraby was torn away from three tugs that were towing it and was pounded into the end of the New York Central pier at Seventieth Street, causing damage estimated at $20,000. Careening back into the river, with one tug trying to hold it, the freighter crashed into a freight car float before it could be recaptured.

BIG SHIP IN DISTRESS WAITS FOR DAYLIGHT

On Her Arrival Off Nova Scotia Efforts at Rescue Are Made But Prove Fruitless

PETITE RIVIERE, Lundenburg County, N.S., Oct. 25.—Residents of the village are alarmed tonight over the predicament of a big four-masted schooner, unidentified, that came into the bay at the height of a southeast gale late this afternoon flying a distress signal from her fore topmast, and anchored a mile and a half off shore. Her sails had evidently been torn to shreds by the fury of the storm, and when she dropped her anchors it seemed that she was about to dash upon the rocks and almost certain destruction.

Attempts were made to launch boats and go to the assistance of the distressed vessel, but the small boats were immediately capsized, and those on shore were helpless to offer aid or identify the schooner. It was believed the vessel was heavily laden, probably with coal.

Shortly after anchoring, those on board the schooner started firing a signal gun, and blowing a fog horn, but when darkness set in these signals ceased, and watchers on shore could see that her riding lights were burning satisfactorily.

Late tonight there was no sign of the wind dying down, and fears were expressed that the schooner would drag her anchors.

Magician Houdini Is In Grave Condition After Appendicitis

DETROIT, Oct. 25.—Harry Houdini, noted magician, was operated on here tonight for acute appendicitis. A bulletin issued said Houdini's condition was grave. Houdini collapsed during a vaudeville performance last night.

CANTON EXTENDS SWAY IN CHINA

Cablegrams Continue to Report Progressive Subjugation of Large Sections of Huge Asiatic Realm

ARMIES ARE AIDED BY INTRIGUES AND MONEY

Disintegrating Influences Are at Work Among Troops and Population in Regions Under Rival Administrations

SAN FRANCISCO, Oct. 25.—Cablegrams from China continue to recount the progressive subjugation of large sections in the huge republic by the Cantonese Government, which is said to be aided by Russian gold and officers. Within a few months, by force of arms and with Oriental intrigue, the Cantonese control of Kwangtung and Kwansi provinces in Southeastern China has spread, although insecurely, to six, and with threats to others.

In its campaign for so-called nationalization of China, as stated by The Kuomintang (National People's Party), dominating it, the present tenure of the Cantonese covers 620,077 square miles, with an estimated population of 179,286,169. This tenure, however, is subject to day by day fluctuation of control.

Provinces claimed by the Cantonese are Kwangtung, Kwangsi, Hunan Kiangsi, Hupeh and Szechwan, with fighting and intrigue proceeding in all but the first two. The huge Province of Szechwan consisting of 218,533 square miles, and a population of 14,782,810, is the latest to be claimed by the Cantonese. Chunking, one of its largest and most important cities, has fallen into the hands of the southern troops.

Disintegration

From Amoy, Fukien Province, came reports today that the governmental organization of Marshal Sun Chuan-Fang, ruler of Eastern China, was being disintegrated in that province by Cantonese influence, and that martial law had been declared at Foochow, the capital. Radicals, supporters of the Cantonese, attacked Shanghai police yesterday with bombs and firearms, and, although subdued, have caused much uneasiness.

Meanwhile little is heard of the efforts of Sun Chuan-Fang and Wu Pei-Fu to oppose the advance of the Cantonese in their northward march. Wu Pei-Fu's military lordship in Central China temporary, has fallen into Cantonese possession. Sun Chuan-Fang's hold on Kiangsi Province seems to be badly loosened by Cantonese forces, but his troops suppressed the uprising in Chekiang, designed to help the southerners. In Anhwei Province, Sun is attempting to rally his troops to halt the Cantonese.

In Shanghai

SHANGHAI, Oct. 25.—Police patrolled the extensive foreign concession district here today and soldiers of Marshal Sun Chuan-Fang guarded the Chinese city, to prevent recurrence of yesterday's outbreak by radicals favoring the cause of the Cantonese Government. There is grave apprehension that there will be a renewal of the rioting which resulted in one person being shot to death, two badly injured, and fourteen severely wounded, when a mob attacked the west gate police station with bombs and firearms.

Germans Object to Possible Return of Former Emperor

BERLIN, Oct. 25.—The possibility of the former German Emperor returning to Germany next year following the expiration of the present law exiling the Hohenzollerns, is opposed from many quarters, especially the Social-Democrats. The Social-Democrats will seek legislation in the Reichstag, which they hope, will preclude any possibility of William's return to Germany, according to Dr. Paul Loebe, president of the Reichstag.

"His reutrn," said Dr. Loebe, in an interview with newspapermen, "would represent a black day in the country's annals. It might cause violent internal disturbances, as well as international complications."

Announcement Today Of Cable Settlement Regarded as Likely

LONDON, Oct. 25.—(Cable from George Hambleton, staff correspondent of Canadian Press.)—The final t's are being crossed in the settlement of the Pacific cable dispute. Details of the arrangement probably will be issued tomorrow. It is understood some legislation is necessary to make the agreement effective.

Epidemic Threatens In Hurricane Area

HAVANA, Oct. 25.—The Cuban authorities are bending all efforts to prevent an epidemic, and the sanitary department has issued an order for compulsory inoculation against typhoid fever. Serum has been distributed to nearly all the towns and villages stricken by the hurricane.

Lack of water throughout the storm zone is keenly felt, except in the city of Havana, where all sections tonight were receiving a normal supply.

Eighteen profiteers have been arrested; they are charged with attempted extortion, and are confined in Cabanas fortress.

Government officials declared today that the November elections would be held as previously arranged.

ZINC-LEAD ORE FILLS MOUNTAIN

Huge Body of Mineral Near Nakusp Is to Be Developed at Last—Believed to Be of Profitable Quality

MANY DIFFICULTIES ARE NOW THOUGHT OVERCOME

With Various Claim Owners Finally Brought Into Line, Investing Capital Secures Favorable Report

NAKUSP, B.C., Oct. 25.—Although known to have existed for the past twenty-five years, that huge body of zinc lead ore, practically a whole mountain of it, known as the "Big Ledge" property, comprising at the present time thirty-odd claims, has given the people of Nakusp and vicinity great satisfaction, verging on excitement, during the past few days, when it became known that a deal had been consummated between the owners, who are local men, and a party of Los Angeles financiers, through the agency of Mr. A. St. Clair Brindle, M.E., of Victoria, and Col. J. Owen James, M.E., London, England, and Los Angeles.

For the last two or three years Mr. Brindle has worked indefatigably trying to get the various owners together as one body to effect a sale or arrange bonding privileges. At times, fabulous and unreasonable figures were demanded, yet individual owners could do nothing by way of development themselves for lack of capital. When the majority of them became reasonable, one or two would still hold out for the high prices, offering no inducement to real developers to proceed with the work or the expenditure of their capital.

Going Ahead

Recently, however, all were got in line, though the efforts of Mr. Brindle, whereupon the Los Angeles mining men sent into the field Mr. Marcus White, of that city, a mining expert, who was able to report favorably on the property. He confirmed a report made many years ago by the late Professor Lakes, of Nelson, who had made a minute examination of the property, which lies twenty miles north of Nakusp, on the side of the Upper Arrow Lake, at a distance of about eight miles from the shore. Col. Owen James is acting for the new owners, and has wired instructions to proceed with the building of camps on the property and to contract for two tunnels, each 200 feet, as the initial work during the coming Winter. Already a barge load of outfit and provisions and necessary material and tools has been sent up from Nakusp, and twenty men are engaged. A pack train of horses is being brought from Trout Lake to transport the material.

AIRPLANE CRASHES AT STANLEY PARK

Four Men Injured—Engine Trouble Causes Forced Landing on Return From Forest

VANCOUVER, Oct. 25.—Four men were injured this evening when an airplane from the Royal Canadian Air Force station at Jericho, near here, crashed while making a forced landing at Second Beach, Stanley Park. The injured are Pilot B. Johnston, Norman McNeil, A. T. Davidson and C. C. Smith of the Department of the Interior, Ottawa.

The plane, it is reported, was returning from the Harrison Lake district, where Davidson had gone to make an inspection of the white pine blister.

Engine trouble is said to have caused a forced landing a short distance from the airplane station.

The occupants of the aircraft were rescued by two constables who set out in a rowboat in the darkness, guided only by the cries of "help" coming over the stretch of water. Pilot Johnston and Norman McNeil were unconscious when brought ashore. Smith had his scalp badly torn.

Timber Wolves Are Menace to Stock in County of Renfrew

RENFREW, Ont., Oct. 25.—Declaring that the livelihood of people in many portions of Renfrew and adjoining counties is threatened by a menace of timber wolves, Rev. Father J. P. Harrington, parish priest of Mount St. Patrick, has issued an appeal for action by the authorities responsible to stamp out the ever-increasing number of these animals.

In the township of Brougham alone during the last year more than $1,500 worth of sheep were destroyed by these ruthless pests. He intimated that the residents of the district might destroy the timber limits which house the wolves unless action were taken.

Queen Marie Concludes First Day Toward West

BUFFALO, Oct. 25.—Queen Marie of Rumania concluded the first day of her tour over the country by being the guest of the city of Buffalo tonight. In a few words the Queen accepted the hospitality of the city, saying she was "deeply touched" by the reception. The dinner for the royal party followed a procession through packed streets of the city. The Queen appeared a bit tired. She returned to her train tonight after a strenuous day that brought her here from New York through dense crowds that greeted her at West Point, Albany, Utica, and Syracuse. Tonight the party moves on after midnight to Niagara Falls.

Dr. Beach Describes Frightful Scenes in Night of Earthquake

Terrible Subterranean Roaring Precedes Reeling Floor and Crashing Windows — Freezing Wind Blows Like Hurricane—Fissures in Field Discharge Water and Sand

Children March Out in Order Into Night of Darkness, Cold and Terror

LENINAKAN, Armenia, Oct. 25.—Dr. Joseph Beach, formerly of Yale University, and now director of Near East Relief operations in the Caucasus, tonight gave the Associated Press an eye-witnessed narrative of the catastrophe which in the form of a series of earthquakes Friday night caused great destruction and loss of life throughout Armenia. "I was at dinner with my colleagues," he said, "when a terrific rumbling, surging noise rent the air, a thousand windows crashed, the building oscillated, awakened orphans shrieked in terror and the floor reeled under my feet. All lights failed and we expected momentarily the roof to fall and smother us.

"My first thought was of our thousand orphans. I hurriedly ordered lanterns and candles and directed the staff to hasten to their posts, which was almost impossible in the darkness and impenetrable dust which enguifed us.

"Scarcely had we emerged from the building when another and more violent shock seemed to cleave the earth asunder, throwing everyone to the ground. Here we remained prostrate and stunned, expecting death at any moment.

"As I am a religious man, I verily believed that our small band was spared so that we could rescue the great legion of helpless orphans. The terrific seismic forces ceased temporarily and we succeeded in reaching the orphanages.

Children March Out in Order

"Due to three years of systematic drill and discipline, the children had already begun to dress and formed lines. Within a few minutes we marched them all out in orderly formation to the adjacent fields.

"An hour later the earth rocked again, followed by a sound like rolling thunder which seemed to carry utter destruction with it. The orphans clung pathetically to the nurses whose superb courage and composure in such dire extremity would touch the hearts of the people who sent them here.

"A hurricane of wind swept everything before it, and the orphans, who were only scantily clad, trembled from combined cold and fear. Through the jet black night only the majestic contour of vast Aigos, the volcanic mountain, with its dome of eternal snow standing out like a beacon on the broad plain, could be perceived.

Piercing Cries

"The piercing cries of the population groping in the dark added the element of agony to the scene. Great fissures appeared in the fields, discharging water, sand and silt. The terrible subterranean roaring, crackling, quaking continued spasmodically with violent surface undulations, the terror of which can be imagined only by those who have experienced it or who have read Bulwer Lytton's "Last Days of Pompeii."

"At this juncture when we seemed to be looking into the very abyss of death, we knelt down and with eyes toward heaven asked divine mercy. It came. We were saved. I can remember no more."

Estimates of Disaster Grow

LENINAKAN, Armenia, Oct. 25.—Fragmentary reports over the crippled wires from Karakala and other ruined towns in the territory laid waste from the earthquake Friday night indicate an even greater loss of life and more widespread havoc than at first reported. The latest estimates admittedly based on incomplete data, placed the deaths as high as 600, with 1,000 others maimed or missing, and a $60,000,000 property loss.

It will be weeks before the full extent of the catastrophe is known owing to the fact that a large part of the population in the quake zone is nomadic, widely scattered, and not registered.

Possibly hundreds of peasants perished in the obscure mountain roads, valleys and isolated hamlets far from succor.

Twenty carloads of flour, medicines blankets and fuel arrived here today from Tiflis. The few stores which remained intact reopened tonight for business.

The tremors which continued intermittently since Friday night, ceased early today and the distracted populace ventured from their temporary shelters in the fields to visit their former homes, which in most cases they found masses of wreckage.

Air Flivvers Are Sold in England Like Automobiles

LONDON, Oct. 25.—(George Hambleton, Staff Correspondent of the Canadian Press.)—"Flivvers of the air" are becoming popular here. Six or eight airplane clubs are actively working in England and they have a flying membership of 600. A Bond Street firm is selling light airplanes like automobiles.

MINISTER REFUSES WATERFRONT LEASE

APPLICATION OF MR. W. J. ALLEN FOR FORESHORE AT BRENTWOOD TURNED DOWN

Victoria-Saanich Parks and Beaches Committee Offer Opposition to Application

An application made by Mr. W. J. Allen for a lease of foreshore at Brentwood was yesterday refused by Hon. T. D. Pattullo in his capacity of Minister of Lands. In refusing the request made by Mr. Allen the minister said he felt that with the limited waterfront at that place it would be inadvisable to give private rights which might work to the disadvantage of the general public.

The application was opposed by Alderman Marchant, of this city, representing Victoria-Saanich Beaches and Parks Committee, and by Mr. R. R. F. Sewell, clerk of the Saanich municipality and treasurer of the committee. The Saanich Board of Trade was also represented, while Mr. John Sluggett, a large property owner, was also present at the hearing before the minister.

Mr. Allen pointed out that the lease would work to the advantage of the public inasmuch as facilities would be afforded for landing at the location between Marchant Road and Grilse Avenue.

The opponents to the granting of the application argued that the beach in that vicinity was limited, and all of it was required for the use of the public. It was submitted that when the Sluggett property had been subdivided and the lots sold, it was with the understanding that the purchasers would have access to the beach. There were some twenty houses now erected which were affected.

Mr. Pattullo expressed the opinion that the public interest demanded that this application be refused in order to safeguard the interests of the general public.

This waterfront area is only one of a number in the vicinity of Victoria that have been brought to the attention of the Minister of Lands, in which the public interest is pitted against that of the private applicants. Mr. Pattullo holds the opinion that rather than deal with these piece meal that the better method will be to have the whole matter gone into, and designation made of what is adapted for private purposes, and what should be properly reserved for the public use.

Michael O'Leary, V.C. To Be Provided for Says Colonel Price

TORONTO, Oct. 25.—Col. M. H. Price, Attorney-General, in his capacity as chairman of the Soldiers' Aid Commission, announced this morning that a position would be found under that body for Michael O'Leary, V.C. O'Leary has been experiencing some difficulty in securing employment in Ontario, and recently sent his family back to Ireland.

"It would be a shame to have a man with such distinguished service leave the country," stated Col. Price. "Some provision will be made for him, and he will be given every opportunity to make good under the commission."

Record Breaking Hen Became Tired of Life

FONTANA, Cal., Oct. 25.—Queen of Fontana, record-breaking hen, was found dead today under an orange tree in her private courtyard at the poultry plant of the Fontana Farms Company here, shortly after she had laid her 1,174th egg. Death was due to natural causes, according to the two experts in charge of the hen and poultry plant.

Mrs. Elizabeth Percival Dies at Advanced Age

OTTAWA, Oct. 25.—Mrs. Elizabeth Percival, the last surviving member of one of the oldest families among the Irish gentry, the Copelands of Galway, and the widow of James E. Percival, former Winnipeg railroad contractor, died here yesterday, aged eighty-nine. Mrs. Percival was born in Wexford, Ireland, and came to Canada at the age of thirteen. Among those surviving her are two sons, Robert, of Vancouver, and George, of Cascade, B.C.

Verdict Is Given of Theft by Conversion

VANCOUVER, Oct. 25.—Ralph S. Clark was found guilty at the criminal assizes this afternoon, on a charge of theft by conversion. The amount involved was $500, the case being in connection with obtaining a power of attorney from Mrs. Nellie Boden, with which he placed a mortgage on a house and lot.

English Balsam of Aniseed

Prepared from an English Hospital Formula for the treatment of the throat and other diseases affecting the bronchial passages. This Balsam allays the inflammation, heals the soreness and imparts a healthful sensation to the diseased organs. Absolutely free from any injurious ingredients and will not cause any stomach sickness.

Sold Here in Bottles at 35c

The Owl Drug Co., Ltd.

Campbell Building, Fort and Douglas — Prescription Specialists — W. H. Bland, Mgr. Phone 136

Three-Eyelet Ties Are Popular

See the new models in our Fall window displays. Beautiful tans and patent leathers with reptile trimmings. Priced from $9.00 to $4.95

MUNDAY'S

The British Boot Shop, 1115 Government St.

Correct Lighting Fixtures

When you buy lighting fixtures you expect them to last for many years. Therefore the utmost thought and consideration should be given to their selection. Our large stock of the newest and best in lighting fixtures will make it easy for you to choose the most suitable for your home.

Murphy Electric Co.

722 Yates Street — Phone 120

Diggon's Christmas Cards

For Roof Work

Of all kinds—patchings or new work. No job too big or too small.

H. R. BROWN

638 View St. — Phone 815

Only five men in the City of London are qualified to become Lord Mayor.

Sign in Oklahoma restaurant—"If the steak is too tough, get out. This is no place for weaklings."

Divorce Granted

Mr. Justice D. A. McDonald granted a final decree of divorce in the supreme court yesterday to Mrs. Margaret Pitt, the young wife of Alfred Reginald Pitt. The evidence showed that the couple had been separated since April of this year, the defendant making a weekly allowance to his wife since that time. The divorce action was uncontested. Mrs. Pitt was given the custody of a four-year-old girl. Mr. T. Miller, appearing for the petitioner, and Mr. Gordon Cameron, for the defendant, agreed to a continuance of the allowance as long as petitioner remained single.

Wake Up

When the stupor of a full stomach slows up your work—

And you wish you could crawl away and sleep it off—

Remember that

WRIGLEY'S Chewing Sweets

will work wonders in spurring your lagging digestion and in easing that over-eaten feeling.

Use Wrigley's after *every* meal to help the stomach in its work.

KIRKHAM'S GROCERTERIA

749-751 YATES STREET

Today's Specials

Blue Ribbon Tea, Per lb. 65c

Libby's Queen Olives, Per bottle 15c

Royal Crown Soap, Per carton 19c

Choice Sweet Corn, Per tin 11c

Jonathan Apples, Per box $1.25

Loganberry Pure Jam, 4 lb tin 39c

Fresh Broken Sweet Biscuits, 2 lbs. for 25c

Empress Jelly Powder, all flavors. Each 6c

King Oscar Sardines, small tin 10c

Fletcher's Best Bacon, per lb. 45c

Evening Specials in Fruit, Candy, Butter and Eggs. Open Every Night Until 11 o'clock.

PREDICTION MADE FEWER BOYS SOON

EARL CLARENDON SPEAKS OF EFFECT OF DECLINE OF BIRTH RATE SINCE WAR

In Another Six Years He Believes There Will Be 300,000 Fewer Boys in Britain

LONDON, Oct. 25 (Cable from George Hambleton, staff correspondent of the Canadian Press).—The Imperial Conference is coming to issues. After a discussion of foreign policy, in which all the Dominions participated, the Conference today appointed a committee of Premiers to study interimperial relations. Over this committee Lord Balfour will preside.

As to what else happened at the Conference today, the official announcement is silent. A formidable-looking communique from the Colonial Office contains many titles but little information. It is understood, however, that today's statements by the representatives of the Dominions were general in their nature and that Premier Hertzog did not go into details of his position at the Conference. This probably will be one of the subjects considered by the special Premiers' committee.

Other Committees

Formation of other committees indicated a few days ago, is formally announced tonight. One on nationality will consider the singular position of a girl of British birth who, by marrying an American citizen, becomes for a period a woman without a country. The same committee also will consider the passport regulations. Canada, it is understood, will have some recommendations regarding the lessening of the passport nuisance between the British Dominions.

The Imperial Conference today set up two committees, one of them a committee of Prime Ministers on interimperial relations, and the other committee to deal with the question of Empire communications, the latter issue under the chairmanship of Lieut.-Colonel L. C. Amery, Secretary of State for Dominion Affairs.

Another committee has been established to consider the subject of British policy in the Antarctic. Behind the topic, which on the fact appears so extraordinary, lies, it is understood, a problem for Australia and New Zealand, similar to that now faced by Canada in the Eastern Archipelago of the Arctic. The economic and overseas settlement committee met today. The first of these again considered industrial standardization. The proposal is made to establish in Great Britain and each Dominion a body specially charged with the stimulating and standardization of industrial products.

Fewer Boys in Year 1933

The Earl of Clarendon, Under-Secretary of State for Dominion Affairs, addressed the committee on overseas settlement. He took the ground that the object of overseas settlement was the distribution of white population over the whole of the Empire, thus promoting the development of trade and general security. Such a settlement, Lord Clarendon continued, would increase the purchasing power of the Dominion markets for British industrial products. In this fact lay the relation between overseas settlement and British industrial prosperity.

In the past, Lord Clarendon said, settlement had proceeded without a serious drain on the manpower of the Mother Country. But it was almost certain that this position would be changed within the next ten years. Lord Clarendon made the remarkable prediction that by 1933 Great Britain would have between 350,000 and 400,000 fewer boys between the ages fourteen and eighteen available for employment than now. This he attributed to the continuing effect of the wartime birth rate. It would be the first change of its kind recorded in Britain's modern industrial history.

The Under Secretary urged the Dominions to endeavor to build up balanced schemes of assisted immigration as between industrial and agricultural workers.

NO GRAIN EMBARGO AT PRINCE RUPERT PORT

Room in Elevator There—At Vancouver Canadian National Substitutes Permit System

WINNIPEG, Oct. 25.—Following a conference this afternoon with officers of the freight traffic and car service departments, Mr. W. A. Kingsland, general manager of Western lines of the Canadian National Railways, authorized the issuance of a circular which will bring to an end at midnight, Wednesday, the embargo on export grain to Vancouver which went into effect at noon of last Saturday. The embargo will be replaced on the National Railways by the permit system. This system will allow shipment of grain to Vancouver by owners who can satisfy the railway company that they have means for the immediate disposal of their shipment on arrival at port.

While conditions in Vancouver necessitate the introduction of the permit system, it was pointed out by Mr. T. P. White, superintendent of car service, that at Prince Rupert no congestion whatever obtains, and the movement of grain to Prince Rupert is as unrestricted as to the lake ports.

The elevator at Prince Rupert has a 1,125,000 bushel capacity, and the latest reports showed that there were only 167,000 bushels in storage there and 233 cars in transit. Two boats are in dock at Prince Rupert waiting loadings.

for Nervous Headaches

Memorial to South Africa's Fallen Heroes

This Imposing Monument to the South Africans Who Fell in the Great War Was Unveiled Sunday, October 10, at Delville Wood, by Mrs. Botha and General Hertzog, Prime Minister of South Africa.

Queen of Rumania Gives Impressions of New York

Novelty of New Surroundings Is Pleasing—Skyscrapers Seen in Mist Are Impressive—Crowds and Photographers

By QUEEN MARIE

(Copyright by the North American Newspaper Alliance. Republication prohibited. All rights reserved.)

NEW YORK, Oct. 25.—You cannot imagine how sad we were, in spite of the pleasurable excitement of arriving in America, to leave the beautiful Leviathan—our comfortable floating home upon which we had had such a happy time. Saying good-bye to Commander Hartley was quite a melancholy incident in our journey.

The weather was not particularly amiable, and we all were rather damp when we got aboard the Macon to go ashore. When we came in sight of the Statue of Liberty, we greeted her with all due respect, although she had modestly shrouded herself in mist.

The skyscrapers, which we had seen from afar, growing up toward the skies like fantastic monuments from the time of the Pharaohs, were infinitely more gigantic when seen near at hand. New York was larger than I had imagined, darkened, more imposing, more mighty, and, I may say, sterner, but certainly not disappointing. My official drive through its amazing streets has left a very great impression upon me. In contrast to the stupendous buildings, the smiling human faces seemed more familiar. I was not prepared for the American custom of throwing paper of every size, shape and description from the thousands of windows of the extraordinary buildings whose tops I could hardly see. The air seemed alive with fluttering wings. The swift drive to the station along Fifth Avenue was like a dream. The splendid motor sped over the smooth asphalt between rows of smiling, happy faces which gave a touch of reality to surroundings different from anything I had ever seen before.

The immensity of the station was another source of amazement. Everything is so much larger, so much more profuse than we are accustomed to. Everything is arranged with such order and precision; everything goes so quickly; there are so many policemen; so many reporters and photographers, that one is carried off one's feet.

Then there are the crowds pressing, cheering, straining to get a look. I did not seem to have enough hands to wave with, eyes to look with, or wits about me to cope with it all.

It is bewildering to the European mind, that strange mixture of freedom and order. The people have curious rights, and yet they respect authority. The right of the photographer is the thing that astounds me most. He seems to have a special place at every ceremony, and though it is not particularly pleasant to be confronted at every step with hundreds of machines levelled at you like so many threats, I cannot help seeing the humor of the situation, which is the explanation of the fact that I am so often snapped with a broad grin on my face.

The railway car put at my disposal welcomed us like to a comfortable home in which we could collect our thoughts after the turmoil of the streets. I found my little saloon full of flowers and fruit, of telegrams and letters of welcome. There was also an electric piano, which enchanted my children. We had great fun looking at the landscape from our observation car. I took notice of every species of tree. There was a faint likeness to England in what we saw.

—MARIE.

New Attorney-General In Ontario Executive

MR. W. H. PRICE

Former Treasurer in the Ontario Government, who, on the resignation of Hon. W. F. Nickle, was made Attorney-General.

Mr. Coleman Comments On Prairie Business

CALGARY, Oct. 25.—The fact that there was less damage to the wheat crop in Alberta than was at one time anticipated, and that the yield was turning out exceptionally good in some districts, was the statement made here on Monday by Mr. D. C. Coleman, vice-president of the Canadian Pacific Railway. "This is already being reflected on all lines of business," he said.

Referring to the grain embargo to Vancouver, which came into force on Monday morning from both Calgary and Edmonton, Mr. Coleman stated that if they had continued loading cars of grain for another week Alberta would have been faced with a very serious car shortage, and all interested in the trade, including the producer, would have suffered. The two railways exhausted every possible method of meeting the difficulty, he said, and only imposed the embargo when it was a matter of absolute necessity. "We are working out plans with those interested at the Coast and elsewhere to insure that the facilities at Vancouver will be used to the utmost throughout the season," said Mr. Coleman.

WOODS ARE SEARCHED FOR "LOST" HUNTER

Mr. Benjamin Soper, Unaware of Concern for Welfare, Passes Night at Farmhouse

While Provincial Police and volunteers were searching for Mr. Benjamin Soper, an employee of the B.C. Electric Railway Company, who had been reported lost in the country between Loon Lake and Jack Lake in the Sooke watershed on Sunday while hunting, the huntsman, unconscious of any concern for his welfare, was peacefully sleeping in a farmhouse near the C.N.R. line. Mr. Soper explained to The Colonist last night that he had got ten miles away from his companion while hunting, and that, discovering it would be nightfall before he could reach his friend and the hotel, he had made his way to the C.N.R. track and had put up at a farmhouse he saw close by.

Although he was safe and sound all day yesterday, Provincial Police and volunteer searchers were unaware of this, and it was not until late yesterday evening that they discovered their search was an unnecessary one.

It foams A mouth wash too

The surprising after-feeling of mouth freshness which Minty's Tooth Paste leaves, is due to the amazing cleansing action of the pleasantly bubbling foam. Minty's is more than a tooth paste. It's a mouth wash too.

60

Minty's tooth paste 25¢

WHY PAY MORE?

Contest for Best Short Story to Be Open Four Months

MacLean's Magazine announces in the current issue its Canadian short story contest, with a series of prizes ranging downwards from $500 for the best short story from 3,000 to 6,000 words long, the manuscripts to be lodged by March 1 next. Competitors must be bona-fide residents of the Dominion and the theme and setting of the story must be distinctly Canadian.

Stockings must be hereditary. They seem to run in many families—Muskogee Times-Democrat.

Macey's, View Street, employ no Christmas card canvassers. Call at their store and see where they give you the benefit of this saving.

A Very Smart Outfit

FOR FALL

Two Double-Breasters with but a single thought—smartness. Our double-breasters are something more than garments with two rows of buttons.

They are correctly designed—every line bespeaks smartness. The fabrics are appropriate, they fit, they have a distinctive air about them. Clothes like these should be looked at in the light of an investment—rather than an expenditure.

Suits, from ..... $26.50 to $65.00

Overcoats at ..... $25.00 to $67.50

W. & J. WILSON

ESTABLISHED CLOTHIERS 1862

TO MEN AND BOYS

1217-1221 GOVERNMENT ST., VICTORIA, B.C.

Quite the Latest!

LIZARD SHOES
SNAKE SHOES
CROCODILE SHOES
ALLIGATOR SHOES

Come and try a pair on and notice how smart they look.

CATHCART'S

We Can Fit and Suit You

1208 Douglas St. Phone 1125

WM. CATHCART & CO., LTD.

Today's Specials

At the New England Market

Prime Ribs Beef, lb. ..... 19¢ | Rump Roast Beef, lb. ..... 20¢

Pot Roast Beef, lb. ..... 10¢ | Boiling Beef, lb. ..... 10¢

Boneless Stew Beef, per lb. ..... 12½¢

Shoulders Local Spring Lamb, per lb. ..... 27¢

Legs Local Spring Lamb, per lb. ..... 38¢

Lamb Stew, per lb. ..... 18¢

Choice Veal Roasts, per lb. 25¢ | Veal Stew, per lb. ..... 15¢

FOWL

Fresh Local Fowl, per lb. ..... 22¢ and 28¢

Fresh Local Chickens, per lb. ..... 32¢ and 35¢

SPECIALS

T-Bone Roast of Beef, regular 35c lb. for ..... 25¢ | Sirloin Roast Beef, regular 35c lb. for 25c

SUGAR CURED CORNED BEEF

Corned Brisket, per lb. ..... 10¢ | Corned Rolled Brisket, lb. 15¢

SAUSAGES

Pure Pork Sausages, per lb. 30¢ | Country Style Sausages, lb. 30¢

Beef Sausages, 2 lbs. for ..... 25¢

No. 1 Alberta Creamery Butter, 40¢ per lb. 3 lbs. for $1.15

NEW ENGLAND MARKET

750 YATES STREET—Across From the Dominion Hotel

Phone 2368 — Free Delivery

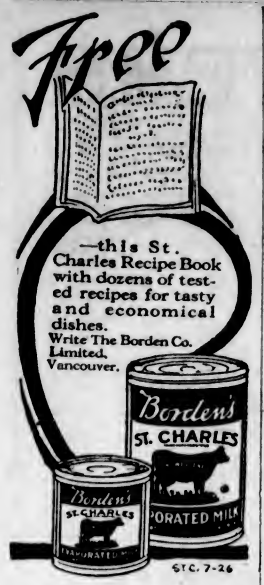

PRODUCERS SAND AND GRAVEL CO., LTD.
SAND AND GRAVEL
Scientifically graded and washed with fresh water. Largest capacity in Canada.
1902 Store Street Phone 306

Victoria Baggage Company
H.M. Mail Contractors
Our Specialty
Furniture Moved, Crated and Shipped
Pool Cars for Prairies and All Points East
We Can Save You Time and Money. Largest Vans in the City
Phones 2505 and 2506
510 Fort Street

Icelandic Earthquake Puts Out Lighthouse

REYKJAVIK, Iceland, Oct. 25.—A violent earthquake was felt today in the vicinity of Cape Rekjanes. The lighthouse on the cape was damaged and the light extinguished by the vibrations of the quake.

WILL CO-OPERATE IN PRAIRIE ADVERTISING

Vancouver and Victoria Are Carrying on Campaign for Winter Travel to Coast Cities

Mr. George I. Warren, secretary of the Victoria and Island Publicity Bureau, spent Saturday in Vancouver, conferring with Mr. Chas. H. Webster, manager of the Vancouver Publicity Bureau, in regard to the co-operative advertising campaign the bureaus of the two cities are now running on the Prairies.

For years Vancouver and Victoria have been conducting campaigns in a more or less haphazard way on the Prairies, each city acting independently of the other. This year it was decided to pool the resources of the two bureaus and operate a vigorous advertising campaign, looking towards the bringing of Winter tourists to British Columbia and interesting prairie capitalists in industrial opportunities in this Province.

Use Newspaper Space

Vancouver is contributing $6,150 and Victoria $2,000 to the fund. In all 109 display advertisements will be inserted in prairie newspapers before January 1, next, reaching 525,000 English-speaking families.

The first advertisements were published on the prairies a week ago and already more than 200 enquiries have been received. These letters are dealt with by the bureaus of both cities, so that the correspondent is kept well informed of conditions on the Coast. The railways are also co-operating in the campaign and are running special advertising to supplement that of the B.C. cities.

Coast Is in Favor

A few years ago there was a very large volume of prairie Winter business to Vancouver and Victoria. As Southern California started to boom and advertise extensively in the north, most of the prairie passengers merely stopped over in B.C. a few hours en route south or homeward bound. Later Florida began to appeal to northerners as a Winter resort and, in consequence, the British Columbia Winter tourist business suffered. In view of the economy of the trip to British Columbia as opposed to either California or Florida and the fact that this Province is peculiarly free of some of the handicaps to a holiday in either of the two states mentioned, it is expected that this business will increase again.

In the Summer Victoria is particularly interested in the automobile traffic. More extensive patronage in this connection is expected from tourists who reach Vancouver for the reason that next Spring the road between Nanaimo and Victoria will be oiled throughout, thus eliminating the dust nuisance which deterred many from making the full trip this Summer. Northward the road will be oiled as far as Parksville.

Rod of White-Hot Steel Penetrated Man's Leg

HAMILTON, Ont., Oct. 25.—Edrie Effendra, local steel plant employee, had his leg amputated following an unusual accident here. He was working at a drawing machine when a thin rod of white-hot steel penetrated his right leg. Sixteen feet of the rod went through before the machine could be stopped. He will recover.

Designed to carry thirty passengers on a non-stop flight of 500 miles, a huge aeroplane is now being completed in England. If successful it will be used on the Continental run.

Liquor Policy Brings About Resignation

HON. W. F. NICKLE
Who, with the announcement of the Ferguson policy of Government Liquor Control, resigned his position as Attorney-General of Ontario, stating that he was opposed to the new position.

MAJOR BROOKS IS RECIPIENT OF MEDAL

Well-Known Ornithologist Is Honored at Dinner at Ottawa of National Union

Speaking at the presentation of the Canadian National Exhibition gold medal award to Major Allan Brooks, well known here, at the annual dinner of the American Ornithologists' Union, held at Ottawa on October 13, Mr. Wallace Havelock Robb said: "About this time next year (1927), I hope to present to Canada the collection of bird paintings by Allan Brooks, which is now on exhibition in the art gallery. It is an honor to carry on this work, and I am enjoying the help, trust and confidence of many of my fellow Canadians in doing it.

"Major Allan Brooks, the artist, is a Canadian whose work has been enjoyed by Americans for some time.

"During my studies of American nature literature while in the United States, I became acquainted with his powers. It was while there that I conceived the idea of building for my country a collection of his work which would be, like, the birds, a thing of beauty and service to Canada.

"It seems fitting, therefore, that Major Allan Brooks should receive, in the presence of the American Ornithologists' Union meeting in Ottawa, a mark of Canadian appreciation, an appreciation which found its voice through the unselfish service of a newspaper, and which found its symbol of Canadianism in the action of the exhibition authorities when the collection of Allan Brooks' paintings was shown to Canada at the Canadian National Exhibition, under the auspices of The Globe.

"Results today are justifying any efforts the servants of birdland may put forth to show the public the beauty and value of our feathered friends."

Addressing Major Allan Brooks, he presented the medal as an international sign of Canada's awakening to birdland, and a symbol of Dominion-wide appreciation of artistic interpretation of bird life.

Prisoner May Be Sent To Saanich Forthwith

VANCOUVER, Oct. 25.—Powers of the court to place an accused person, allegedly mentally deficient, yet guilty of a serious offense, in the hospital for the criminally insane at Saanich, instead of having the usual process of commitment to Essondale gone through, are being considered in the city police court in the case of George Maill, charged with theft.

Maill escaped from the institution at Essondale three weeks ago and on Saturday, snatched three watches from the possession of a clerk in a Granville Street jewelry store and ran. Police declare Maill should be in the institution at Saanich if found insane. Maill pleaded guilty to the charge before Magistrate H. C. Shaw in police court today.

A tourist in a country hotel asked for some poached eggs.

"We have no poached eggs, sir," said the girl, "but we have some poached salmon!"

Kayser Chamoisette
GLOVES
In Smart Regulation, Novelty and Pull-On Styles, at Very Popular Prices

At 50c Per Pair
Kayser Chamoisette Regulation 2 Dome Gloves, with fancy points. In black and all the wanted colors; in sizes 6 to 7½. Special at, per pair ..... 50¢

At $1.00 Per Pair
Regulation "Dowlltex" Kayser Chamoisette Gloves. A plain tailored and smart looking glove; in black and all the most favored colors. At, per pair $1.00

Pull-On Gloves, $1.00 Per Pair
This particular style of glove is proving very popular this season. They are made from a good wearing "Dowlltex" fabric, and come in all the new shades. At, per pair $1.00

Novelty Gloves, $1.00 and $1.50 Per Pair
Smart Novelty Fabric Gloves, with neat turn-back or flare cuffs prettily embroidered. You may choose from many new shades. At, per pair, $1.00 and $1.50

Angus Campbell & Co., Ltd.
1008-10 GOVERNMENT STREET

CITIZENS' MEETINGS AID UNDERSTANDING

Knights of Round Table Admonished by Attorney-General to Interest Themselves in Public Life

Asked to speak before the dinner gathering of Ye Loyal Knights of Ye Round Table last evening by Major Don Martyn, who presided, Hon. A. M. Manson, Attorney-General, emphasized the idea of those in business and professional life getting together in meetings like the one in which they were gathered. He said that when this was done the opportunity was afforded for correcting a lot of misunderstandings that sometimes would exist until people met each other in a friendly manner.

There was too much misunderstanding of each other. While a good deal of this misunderstanding existed in private life there was even more of it in public life.

The result of these misunderstandings was that there was a lot of misdirected effort on the part of the public. Too much time was spent in destructive criticism instead of in constructive efforts.

In public as well as in private life it would be found that upon better acquaintance none was so bad as sometimes represented. All, it was true, had their human frailities; and human selfishness had to be combatted. But, in spite of all this, there was in most people a great deal of good.

The war had shown this in a very striking way. When a real call came to Canadians there was a general rising to the occasion. There were scarcely any who did not give. While many gave their services by enlisting the others, who were not able to do so, gave in other ways.

Mr Manson urged those who came from business and professional life to remember that they belonged to the country and had a duty to perform in the interests of the country. This called for sobriety of thought to a more marked degree than was shown at the present time.

Public life was at present left to too few. If this were persisted in the number to which it was going to be left was to become smaller and smaller. The end of this could only be that there would be a lack of sobriety of thought with respect to public business.

Party should be the least consideration. The citizens were entitled to give some part of their thought to public life. They could be of great assistance in giving business support in the administration of affairs.

OAK BAY
Between Beach and Fort Street Carline
Imposing Corner House
LARGE VERANDA GRANITE PILLARS
Containing seven rooms. The sitting-rooms are large and connect with each other and are nicely fitted up, fireplaces, etc. Four nice bedrooms, bath and separate toilet upstairs. Cement basement with furnace, extra toilet and washtubs.
GARAGE
Two Fine Oaks in Front Garden
At Bargain Price—Terms if Required
$4,200
ARTHUR COLES
1205 Broad Street Victoria, B.C.
Real Estate and Insurances

HORSES! HORSES! HORSES!

Other Animals Too
If your business is raising horses and cattle, then make it your business to be in possession of the world-famed "BOWMAN" CATTLE ABORTION REMEDY.
The Erick Bowman Remedy Co. of Canada, Ltd.
Office and Factory, 518 Yates Street

Half a Dozen Registered JERSEY COWS
For Sale at Reasonable Prices
These Are Young Cattle Desirable for Family Use
For Particulars Apply to
BOX 9307, COLONIST

Real Sheik Among Mannequins of London

EMIR (Prince) Feisal, twenty-two-year-old son of the King of Iraq, who is visiting in London, was treated to a fashion parade in one of the big London stores. The only thing that caused him surprise was the bobbed and shingled hair of the women of the Occident. The Prince clings to the long Arab coat and turban, but wears stylish low shoes.

She's always prepared when company comes

VISITORS never worry her—no matter how unexpectedly they drop in. She welcomes them with a smile and is always at ease. For, back in the pantry, she has a Hostess Package of "Canada Dry." You've no idea what a friend in need that is.

Have you ever been forced to "send out" suddenly for refreshments when good friends call? Why not save yourself trouble and embarrassment?

Just order a convenient Hostess Package of twelve bottles of "Canada Dry" from a nearby dealer—keep it handy in the pantry—and be prepared for even the most particular guest.

But be sure to get "Canada Dry." There is no other ginger ale like it. None so refreshing! None so delicious or distinguished.

Once you taste it, you will know why "Canada Dry" is known the wide world over as the premier product of its kind. Even in such far-away places as Hong Kong, Shanghai, Cairo and the Virgin Islands, this fine old ginger ale is known as one of the finest products ever made in Canada.

Its flavor has made it famous.

Special Hostess Package
A new way of packing "Canada Dry." Ideal for home use. Twelve bottles in a substantial carton. You will be especially glad to have it handy for your dinners at home or when friends drop in unexpectedly. This Hostess Package is sold by all "Canada Dry" dealers.

"CANADA DRY"
"The Champagne of Ginger Ales"

Made in Canada by J. J. McLaughlin Limited, Toronto and Edmonton. Est. 1890. In U. S. A., Canada Dry Ginger Ale, Incorporated, New York

Bad Colds Stopped in 10 Minutes!
You can stop sniffles, get comfort and relief in ten minutes by using Catarrhozone. It's a marvel for stopping bad colds—and a wonder worker for Catarrh or Irritable Throat. You don't take any medicine, you just breathe the healing essences of Catarrhozone, and almost instantly you feel better. Hacking and spitting cease when you inhale CATARRHOZONE. Nasty discharges from the nose are stopped. The nostrils are cleared of sore crusts. Headache is relieved, and the breath is purified. Thousands use Catarrhozone with success. Sold everywhere. Complete outfit, $1.00, smaller size, 50c. Refuse a substitute. (ADVT.)

Laborite Member Is To Be Heard in Defence

LONDON, Oct. 25.—Dr. Alfred Salter, Laborite M.P., was called to account in the House of Commons today for the declaration recently attributed to him that he had "seen many members drunk" and that "frequently the debates became noisy because someone taking part in them has lost, through drink, his power of self-control."

Dr. Salter was not present when the subject was brought up but Sir Arthur Holbrook, in a heated speech, moved that the charges were a gross libel on the members of the House as well as a gross breach of privileges.

Right Hon. Winston Churchill, Chancellor of the Exchequer, said it was unquestionably a very serious matter and a reflection on the character and dignity of the House. In view of Dr. Salter's absence, however, he moved that debate be postponed until tomorrow, when perhaps he would be present.

Former Premier Lloyd George presented the motion, which was carried.

SOLD AT HARDWARE STORES AND PAINT DEALERS
SATIN-GLO
A BAPCO PRODUCT
9 Artistic Colors
Walls, Ceilings, Furniture, Woodwork & Wickerwork
Guaranteed Washable
BRITISH AMERICA PAINT CO. LIMITED

The Daily Colonist

Established 1858

The Colonist Printing and Publishing Company, Limited Liability

J. L. Tait, Business Manager

Subscription Rates by Carrier and by Mail in Districts Contiguous to Victoria, Served by Colonist City Carriers:

Yearly $12.00
Monthly 1.00

Subscribers in ordering change of address should be particular to give both old and new address.

Subscription Rates by Mail:
To Canada, Great Britain, the United States and Mexico, except districts as above:

Yearly $6.00
Half-Yearly 3.00
Quarterly 1.50

All subscription rates payable in advance. Mail subscribers are requested to make all remittances direct to The Daily Colonist.

Tuesday, October 26, 1926

THE VOTERS TO BLAME

Whatever the trend of our governmental life has been during recent years there seems a belief in some quarters that if reform is to be accomplished it is necessary to get to the root of the matter and educate the voters. If there are better voters there will be better Government. There is an undoubted truism to the effect that people get no better government than they deserve. Indifference to their Government is the greatest fault of all among the electorate, and it is logically to be expected that in such a case those in authority realize that they in their turn can afford to show indifference to the interests of the voters. In moat elections the politicians are wise enough in their knowledge of the influences which accumulate votes to appeal to discontent and prejudice. The occasions are rare indeed when there is any concerted effort to imbue a spirit of broader citizenship. In effect the real solution of the problem of better government is better voters. The question is how to secure these.

Voters are indifferent because they are kept too much in the dark about the motives and policies of their Governments. Although we have what is called democratic Government it does not seek the co-operation from public opinion that it should if it is to maintain public confidence. In Australia an effort has been made to overcome public apathy by the compulsory voting system. Whatever may be said against this method it at least has established between the Government and those governed a better understanding and a better spirit of co-operation. In this Dominion the people are, in some respects, so little concerned about methods of Government that in the late election campaign what is known as the Customs Scandal hardly aroused public indignation at all. The present Government at Ottawa has the right to believe that its course of action in administering the Customs was one which the people saw no reason to condemn. Perhaps that is not true, but the fact remains that the party responsible for continuance of Customs scandals has been endorsed by the popular vote. The logical conclusion therefore, is that if there is to be better Government there must be better voters, and probably the solution of this problem must be found by the voters themselves as the Government as such shows no disposition to make them better than itself.

"MUDDLING THROUGH"

Mr. J. A. Hobson, in an article in Harper's Magazine, attempts to explain what he calls "laissez faire" in politics and in business in Britain. In other words he offers a remedy for "muddling through." For instance, he says the present attitude of the public mind is simply a "fuddled one." The situation he describes as "exceedingly precarious." Here are his words: "With growing difficulty and by a narrowing margin we purchase from the world our daily bread and other subsistence. We carry on our backs an immovable burden of some ten per cent idle population. Taxation has risen fourfold, some of our staple trades lie in a desperate plight. Coal, the basis of our national economy, threatens to collapse. . . . Committees sit, Commissioners are appointed. Congresses of Bankers, Chambers of Commerce, Manufacturers' Associations meet and ladle out their conflicting panaceas. Protection, Free Trade, Empire Development, Inflation and Deflation, Revival of Agriculture, International Controls, Credit Schemes, Nationalization of Essential Industries, jostle one another for attention. But, urgent as the situation is, and specious as these cures can be dressed to look, there is no firm belief in any of them, no wide enthusiastic acclaim."

Mr. Hobson asks if there is any logic in the British system. His question comes at a time when the Imperial Conference is in session, and it is intended to offer some food for thought to that body. The British Empire, he believes, has committed itself, if not consistently, at any rate with tolerable frequency, to the view that it is a great world-school for self-Government. The Empire task now, he says, appears to be a "loosening of political and a tightening of economic relations between its constituent parts." There is some straightening out of the Imperial foreign policy thought necessary, so as to make it intelligible and acceptable. Since such changes are deemed advisable the thought arises that there prevails some idea about the efficacy of the manner in which we have been conducting the Empire. In effect, Mr. Hobson sees a new Imperial order being evolved without any apparent logic and almost without written texts.

Mr. Hobson's remedy for the process of muddling through is a question of winning in the race between education and catastrophe. He pleads for a stimulation of order and co-operative thinking, and especially among that considerable middle class in economic and social status whose "activities have always been absorbed by over-zeal in doing." The middle-classes, Mr. Hobson says, have remained substantially Philistine, emitting here and there a family of intellectual vigor and attainments and "tempering their life of pushful business with some superficial interest in literature and art, and with some very real addiction to sports." He points out, however, that among these classes there is a great deal of "rude, untainted ability, capable under due pressure of being put to intellectual service."

It is the middle classes who are the repository of muddled thinking. Those classes provide the business men, the professionals, the local politicians and the officials. Mr. Hobson says these are the classes whose brains require stimulation the most. He pleads for the conversion of a substantial portion of the middle class so as to reform our institutions and apply the long-range thinking. In effect his proposal is not revolutionary, but of the common sense variety, for he says: "A hard-set intellectual caste? By no means. Through the open channels of popular education will flow a constant supply of new brains and energy from the main stream of national life. Democracy, or the people's part in Government, will remain, as ever, a mainly instinctive process of the general mind, that common sense always needed to hold in check the forces of intellectualism and expertism. It will continue to operate as consent, or dissent, of the people, with such measure of intelligence and rectitude as the organs of public opinion enable or permit it to attain."

PORT OF HAMBURG

Leading British and American steamship lines are gradually ceasing to include the port of Hamburg in their trans-Atlantic operations. The first company which omitted the port was the Royal Mail Steamship Company, and now the White Star and the American Line are to follow suit. It is also reported that the Cunard Company will take the same step. The withdrawal of these companies has a good deal to do with their having failed to secure their share in the emigrant-carrying trade. For one thing this trade has become negligible since the war and what emigrants there are are carried by German companies. In effect, the withdrawal of British and American companies from the Hamburg call is indicative of the revival in the Germany shipping industry. That industry has, to all intents and purposes, recovered its pre-war position. It has become strong enough to beat down all competition in its own ports.

In a review just published of the port of Hamburg it is noted that the tonnage arriving and clearing had attained pre-war figures by the end of 1922. This has been largely due to the increase in German vessels. By 1923 the tonnage entering and clearing there had increased by 1,159,000 tons over the pre-war figure. Just as soon as the Peace Treaty was signed the Hamburg shipping companies came to terms with American financiers. They gradually opened and developed services to America, the East, Cuba and Mexico, Africa and the Levant. Trade began to expand and the companies, by absorption and amalgamation, weathered the storm of financial inflation. The recovery of the industry in Germany is complete and that recovery is illustrated by the confidence of the German public in their shipping shares.

ARMENIAN EARTHQUAKE

Armenia, where the latest of great earthquakes has occurred, is within a region that is very subject to these happenings. Perhaps there is no region on the earth's surface where the periodic disturbances extend over so wide an area. From the Caspian Sea to the Aegean Archipelago there is a definite weakness in the earth's crust, and northwards this extends to the Caucasus and perhaps beyond and southwards to Egypt. There is no portion of the earth's surface, either land or water, that is not more or less subject to earthquakes. The old records of disaster caused by such convulsions show that Thrace, Syria and Asia Minor suffered most severely, and one record tells of how, on January 26, 447, "subterranean thunders were heard from the Black Sea to the Red Sea, and the earth was convulsed with little intermission for the space of six months." In Phrygia, in this earthquake, or rather series of earthquakes, many cities and large tracts of ground were swallowed up.

There is another record of a violent shaking which occurred in Asia Minor and Egypt in 1346. In all in this area of seismic susceptibility there were at least 373 visitations of which there were records previous to the nineteenth century and since then when a more careful note has been made of such happenings there were nearly 300 during the nineteenth century. The fact of the matter is that as time goes on there appears to be no diminution in the number or the strength of earthquakes, and their destructive qualities are as great as ever.

Air Pilot—"Well, how do you feel after your first trip?"

Timid Passenger—"Down and out, thank goodness!"

Note and Comment

By R. B. D.

One of the leading newspapers of Australia says Rt. Hon. William Lyon Mackenzie King is an incomprehensible sort of person. One of the leading British newspapers says Rt. Hon. William Lyon Mackenzie is a fat and comfortable-looking person and that he wears a perpetually bland smile upon his face. The leading Australian newspaper may better understand the political character of the Canadian Premier when the news reaches it that Rt. Hon. William Lyon Mackenzie King has graciously consented to permit the new Australian cable to be landed upon the West Coast of Vancouver Island. The cable will establish a new line of communication between Australia, Canada and Great Britain; but there was a very important principle at stake in connection with that line of communication. That important principle was the sacred and inviolable principle of the autonomy of Canada. The Canadian Premier having established the principle of the sovereignty of Canada by refusing to permit the landing of the end of the cable until he gave the word, the steamer Dominia has sailed for the west coast and is doubtless now paying out the cable.

• • •

The Australian newspaper having confessed that it cannot understand Rt. Hon. William Lyon Mackenzie King, we might as well admit that we have made one mistake in our estimate of the character of Rt. Hon. William Lyon Mackenzie King. When the Canadian Premier was on his way to attend the Imperial Conference now proceeding in London, we declared that the chief Canadian representative at the Conference would act as a wet blanket upon the gathering. We said Mr. King would never say anything that would be comprehensible to the representatives of the Mother Country and of the Dominions. We were wrong. Rt. Hon. William Lyon Mackenzie King has said something that is comprehensible to Canadians who understand him, although it may appear somewhat vague to persons who do not understand him.

• • •

Mr. King has said that he is a constitutional evolutionist. The modern world of political and philosophical thought is somposed of fundamentalists and evolutionists. The fundamentalist is opposed to all changes. The evolutionist believes in growth, development and expansion. But the intelligent evolutionist believes that growth, development and expansion may be scientifically directed and promoted. That great American, the late Luther Burbank, was a scientific evolutionist. He directed the processes of nature along certain evolutionary lines and enriched the people of the world with many improved species of fruits and vegetables. That great Canadian, Professor Saunders, directed the processes of nature along certain evolutionary lines, and gave the people of Canada one or two new varieties of wheat, with the result that wheat now can be successfully grown and ripened where wheat could not be grown and ripened before he began his valuable and interesting experiments. The Professor extended the bounds of the fruitful Prairies and added materially to the natural wealth of Canada.

• • •

Rt. Hon. William Lyon Mackenzie King does not believe in directing the processes of the principle of constitutional evolution. He believes in letting things "grow wild," that is, leaving things in their natural state, and every intelligent agriculturist and horticulturist, as well as every human culturist, knows what happens when things are permitted to "grow wild." Mr. King would not interfere with anything—except possibly such a thing as landing an Imperial cable on the west coast of Vancouver Island. He would not think of suggesting anything that might assist in promoting and directing the constitutional evolutionary processes of the British Empire. If any of the other delegates to the Imperial Conference were to suggest the establishment of more intimate trade relations within the Empire, Mr. King would at once be on his feet with his verbal wet blanket in his hand ready to smother the suggestion.

• • •

But we have no apology to make for our prediction about the course of Rt. Hon. William Lyon Mackenzie King as the representative of the chief of the Dominions at the Imperial Conference. We said that Mr. King's role at the Conference would be that of a wet blanket. The Premier has a wonderful command of words, and can string his words into platitudes and stock phrases with great facility. He has spoken at many banquets and meetings, and thus far he has said nothing that is comprehensible, nothing that is definite and to the point. Mr. Bruce, the representative of the Australian Commonwealth, has left no doubt in the minds of the people of Great Britain as to the objects, the aspirations and the hopes of the people of Australia. Neither is there any doubt respecting the attitude of Mr. Hertzog, who represents only a section of the people of South Africa. The South African Premier makes no attempt to cloud his meaning in obscure words and vague generalities. He speaks plainly and candidly, and for that he is to be respected. We shall never know the candid opinion of the public men and the newspapers of Great Britain of the character of Rt. Hon. William Lyon Mackenzie King.

It doesn't always sharpen a man's wits to keep his nose to the grindstone.

CANADA! MY NATIVE LAND

(Canadian Authors' Week)

A land there is more dear to me
Than aught in all the world;
A land exalted, brave and free,
With myriad lakes impearled;
Where lofty mountains pierce the sky
And lordly rivers flow;
Where rich and fertile valleys lie,
And ruddy orchards glow.

Land of the valiant beaver band,
Land of the maple girded strand;
'Tis Canada, my native land!

A land there is, famed far and wide,
This loved land of my birth;
Fan'd by an Empire's patriot pride
That girdles all the earth;
'Tis sanctified by valorous deeds,
By blood of heroes slain,
Who chose the path where glory leads
From o'er th' azured main.

Land of the valiant beaver band,
Land of the maple girded strand;
'Tis Canada, my native land!

Lo! generations yet unborn,
Will rise and call them blest,
And valiant as their forbears, scorn
To burden the oppress'd,
Among the nations linked in peace,
Behold our homeland fair
Take her appointed place, nor cease
An Empire's truth to share!

Land of the valiant beaver band,
Land of the maple girded strand;
'Tis Canada, my native land!

—Mary H. Rathom.

Victoria, B.C., October 24, 1926.

Blackberries—A Matter of Taste

By a Correspondent in The London Times.

It is time that the blackberry was exposed in all its hatefulness. It has masqueraded too long as the helper and friend of mankind. Every Autumn it gets into the papers, with acclamation because it is so plentiful, or with lamentation because the weather has not been warm enough or dry enough to ripen it in quantity. It is taken for granted that the blackberry has intrinsic merits. The truth about the blackberry—but let me try to tell it!

I was brought up in a land where it does not grow, except when cultivated in gardens; I read of it in English books and papers as a luscious, glowing, delicious fruit ripening in every hedgerow, and believed all that I read. It seemed that the English blackberry must be like the apples of the Hesperides; exquisite and rare, one longed to taste it. The wild raspberries and cherries of my own country, the Indian pears, the fat, bloomy blueberries, even the delicious wild strawberries which one could gather by the bowlful with the heat of the sun in them (and which I know now to be unsurpassed in flavor by any fruit from an epicure's garden), seemed to me tasteless when I read of the national fruit of England. There children went "blackberrying" for long Summer days, and returned home with stained lips and hands, drunk with the juice of the gods. Little English children were in heaven every September, I inferred, and their parents often joined in the fun and festival of plucking this king of berries.

I came to England and met, in London, the blackberry married to the apple in a pie. The blackberry's contribution was a dark smear, seeds, and an earthy flavor. A second helping of this strange dish was impossible. Later on the blackberry allied to glucose, to saccharin, to coloring matter, and to other unrecognizable substances crossed my path many times, calling itself jelly or jam. Horrid doubt assailed me, but I said: "I will wait till I pick them for myself in Devonshire or Cornwall—these blackberries have suffered a city change."

I have now observed, picked, and eaten the blackberry in its full glory. This has been an exceptionally favorable year for the national fruit, in the West Country at least, and no one could ask for a more perfect setting for blackberrying than a Cornish lane. The lanes of Cornwall are always beguiling with their hartstongue and flowers; in September, what with a complete tapestry of richly hung blackberries, honeysuckle trails in flower, bright ragwort, rue, pink phlox and other fantasies, they are quite enchanting. On a hot and heavenly afternoon, accompanied by a Cornish miss of twelve (whom I hoped to see drunken and ecstatic before our return) I set off to enter my Garden of the Hesperides. We went through fields and lanes and "down Bottom," and wherever we turned fruit met us, abundant and beautiful.

Lovely to contemplate was the blackberry; its beauty no one can deny; it wreathes the hedges with the purest decoration, having developed the habit of flowering and fruiting, of ripening and unripening, all on one exquisite spray. It twists downward, in banks and masses by the roadside and in the quarries, or flings upward against the sky a cluster of bright berries and frail blossoms, performing miracles of color and grace. A lifetime I had waited for my initiation. Now I was picking blackberries in England.

On each blackberry sat a fly, a large fly with a loud, vulgar buzz, a fly that had previously sat on a horse, or a cow, or a pig. The Cornish miss was not daunted; the fly left at our approach. We plucked the magic fruit, easily filling a good-sized basket. Now was the time to taste the blackberry in perfection, and with caution I selected the remoter berries that might not have been fly-ridden. The Cornish miss was eating a good many, without ecstacy, but with smears. I ate, too. My last illusion about England's perfect fruit fled from me forever.

The truth about the blackberry is that it is flavorless at its best—and what taste it has is nasty. It is a sack of seeds not fit for human consumption, dangerous indeed, since it is the chosen food of the house and the horse fly. Raw or cooked it is worthless as human food. The child, to whom everything that fits the mouth is nourishment, may batten on it without coming to much harm—those elder would do well to acknowledge honestly that they have always disliked and despised it.

Its high decorative quality need not be denied. "A running blackberry," said Walt Whitman, "would adorn the parlors of heaven." That is perhaps the whole truth about this hedgerow fraud.

FINANCE COMMITTEE HAS SPECIAL POWER

Alderman Brown Says Committee Expects Exceptional Investment Offer This Week

The civic finance committee was invested with the power to accept any favorable investment which might be offered between meetings of the City Council and on which offering prompt action was necessary, at last night's meeting of the City Council. The committee was granted the power for one week only.

It was pointed out by Alderman P. R. Brown, chairman of the finance committee, that the city expected to have in its hands this week some $150,000 for investment. "We expect within the next few days, even within the next few hours, an offer which would mean a considerable loss to the city if we were not allowed to act promptly and accept. The offer we are expecting cannot be beaten anywhere."

The clause in the finance committee's report was amended to limit this special power to one week.

In adopting the remainder of the committee's report the tenders of the Union Oil Co. for 100 tons of asphalt at $24.75 per ton f.o.b. paving plant, was accepted.

Alderman Brown said that there was not only a saving of $2.85 a ton, as compared with the price two months ago, but there was a difference of $3.25 per ton in the tenders.

The sum of $5,000 will be paid to the Victoria and Island Publicity Bureau, this being the amount of the "conditional grant" placed in the estimates. The bureau has collected a like amount from outside sources.

NEW AUDITORS ARE CHOSEN TO SERVE TAXATION OFFICE

The taxation department of the Provincial Government has named three additional auditors to check up the returns of business houses in the Province in order to insure against any loss under the income tax law. The new appointees are Mr. A. L. McLellan, of Victoria, and Messrs. E. H. J. Davidson and John Templeton, of Vancouver.

In connection with the scheme outlined for a gross levy form of taxation, which is being submitted to various representative bodies throughout the Province with the request that judgment be passed upon it as compared with the personal property tax now in existence, there are some changes being made. To meet the demand, what is known as a compensating adjustment covering a three-year term is proposed. The working out of this is thus described:

"As a result of the recent discussion, although the fact has been generally accepted that a minimum tax alternate to the tax on net income is necessary in this Province, and also that the principle of the business turnover tax is superior to that of personal property, nevertheless there still seems to be a feeling that, to be really satisfactory and acceptable from a standpoint of the generally recognized principles of equitable taxation, it should bear a suitable relation to net profit.

"Now, in order to accomplish this desirable result, the department proposes to make what might be termed a compensating adjustment, over three-year periods, against any tax on net income which is payable in those years."

Trunks With Diamonds Stolen From Station

TOLEDO, Mo., Oct. 25.—Theft of $140,000 worth of uncut diamonds was reported to police today by Jack Kloville, New York diamond salesman. Police learned that three young men went to the Union Station here yesterday and presented checks of Kloville's trunks which contained the diamonds. When Kloville presented his checks at Union Station today he was told the trunks had been claimed. The trunks were traced to a downtown hotel here. They were found minus the diamonds.

College of Surgeons Assembles in Montreal

MONTREAL, Oct. 25.—The fourteenth annual conference of the American College of Surgeons opened here today. Approximately 3,000 delegates from all over the world were present.

The first session this morning was occupied with the discussion of the annual standardization conference. At the presidential meeting tonight the president-elect, Dr. W. W. Chipman, of Montreal, will be installed in that office.

The Weather

Meteorological Office, Victoria, B.C., at 8 p.m., October 25, 1926.

TEMPERATURES

	Min.	Max.
Victoria	46	52
Vancouver	46	50
Kamloops	40	54
Barkerville	36	50
Prince Rupert	48	52
Estevan	46	54
Dawson, Y.T.	22	28
Portland, Ore.	50	58
San Francisco, Cal.	58	74
Seattle	46	50
Spokane	46	58
Penticton	36	61
Vernon	35	55
Grand Forks	31	52
Nelson	33	52
Kaslo	34	50
Cranbrook	31	50
Calgary	36	50
Edmonton	40	50
Swift Current	42	60
Prince Albert	34	60
Qu'Appelle	36	56
Winnipeg	24	35

FORECASTS

Victoria and Vicinity—Increasing easterly and southerly winds, unsettled and mild with occasional rain.

Vancouver and Vicinity—Increasing easterly and southerly winds, unsettled and mild with occasional rain.

SUNDAY

Maximum	65
Minimum	50
Average	57
Minimum on the grass	48

Bright sunshine, 9 hours.
Rain, .19 inch.
General state of the weather, clear.

MONDAY

Maximum	53
Minimum	46
Average	49
Minimum on the grass	41

Bright sunshine, 36 minutes.
General state of the weather, cloudy.

5 P.M. Weather Reports

Victoria—Barometer, 30.07, wind, N.E., 3 miles, cloudy.

Vancouver—Barometer, 30.04, calm, cloudy.

Kamloops—Barometer, 29.92, wind, S.E., 4 miles, cloudy.

Barkerville—Barometer, 29.84, calm, fair.

Prince Rupert—Barometer, 29.86, wind, S.E., 32 miles, rain.

Estevan Point—Barometer, 30.02, wind, S.E., 16 miles, rain.

Tatoosh—Barometer, 30.04, wind, S., 4 miles, cloudy.

Portland, Ore.—Barometer, 30.14, wind, S.E., 4 miles, rain.

Seattle—Barometer, 30.08, wind, S., 4 miles, cloudy.

San Francisco—Barometer, 30.00, wind, W., 4 miles, clear.

HEATERS

See our complete range of cast iron Heaters. There is a choice of sizes and styles to suit every requirement, all heavily nickel-plated and designed to burn wood or coal. Prices:

$15.50 TO $24.75

Spark Guards

Size 24 x 30 inches....$1.75
Size 30 x 30 inches....$2.00
Size 36 x 30 inches....$2.40
Size 42 x 30 inches....$2.90
Stove Boards from....$1.25
Coal Hods from....$1.00
Coal Shovels from....25¢

WEILER'S

Complete House Furnishers

Government Street — Established 1862

Have You Good Sound Feet?

Or do you suffer from corns, callouses, bunions, tired, aching feet? If so you probably have arch trouble. We can help you with our Festherlight Arch Support. Call and consult us.

Lady Attendant

B.C. FOOT HOSPITAL

Hours 9 to 5 — Stobart Building, Yates Street — Free Examination

Saugeen Indians Shoot Grant McKay Wilfully

TIVERTON, Ont., Oct. 25.—Grant McKay, twenty-five, was shot and killed by an unknown Indian in the woods near this village early last night. McKay, with three companions, had been walking in the woods, and coming across the shack built by some Indians from the Saugeen Indian Reserve, walked toward it out of curiosity. They were met by an Indian known as Dr. Crow, and another Indian who shot at the four men, striking McKay and instantly killing him.

The two Indians and two others who had been in the shack then jumped into an automobile nearly and drove away. Provincial police and local authorities have combined forces in a search for the Indians.

When You Want Butter—Say

'Our Own Brand'

Sold by
G. A. McCULLOCH
Niagara Street Grocery

Sir James Aikins Is No Longer in Office

WINNIPEG, Oct. 25.—Sir James Aikins, Lieutenant-Governor of Manitoba for the last ten years, handed over the reins of office to his successor, Hon. T. A. Burrows, amid time-honored ceremonies today. Premier John Bracken conveyed the official congratulations of the Province to Mr. Burrows.

FIFTY YEARS AGO TODAY

(From The Daily British Colonist of October 26, 1876)

Daily News—The London Daily News has a letter from Iceland which reports that the fishing season has been a failure. The privations of the laboring people are great, and one thousand eight hundred have emigrated to Canada.

The Telegraph—The London Telegraph says it is of vital importance to England that there should be a railway through Canada from the Atlantic to the Pacific. If that is so, England should subscribe liberally to pay for the road, and not be content with scolding Canada for not furnishing at her own cost that which "is of vital importance to England." (London Advt.)

Bronze Medal—Messrs. Duck and Pringle, of Kamloops, in this Province, took the bronze medal for oats at the Centennial, and Prince Edward Island took the silver medal.

Electric Light is one of the Cheapest Things in Your Home

Use it More Freely

EDISON MAZDA LAMPS

L-66

A Canadian General Electric Product

One Man in Ten!

Do you know that only one man in ten succeeds in laying up a decent competency when the time comes to retire from actual work?

That one man in ten is invariably the man who has taken out Endowment Insurance—the man whose youthful foresight enables him to enjoy old age untrammeled by poverty or financial cares. A Northern Life

ENDOWMENT POLICY

maturing at 65 assures independence in later life. It protects your family in case of your death. It affords special disability privileges. It distributes profits every five years. It provides numerous other benefits that will appeal strongly to you.

The Above Chart

illustrates the condition of 100 average men, 40 years after they have started out in life at age 25.

At Age 65

- 36 have died.
- 5 are well-to-do.
- 5 live on earnings.
- 54 are Not Self-Supporting.

Prepared from Government Statistics

J. RONALD CLIFFORD, Agency Manager
620 Broughton Street, Victoria, B. C.

The NORTHERN LIFE ASSURANCE COMPANY OF CANADA

LONDON, ONTARIO — ESTABLISHED 1897 — 13

Established 1885

Free Demonstration

Of

Natural Tread Shoes

Today and Wednesday, October 26, 27

Expert From Factory Will Fit You

Maynard's Shoe Store

649 Yates Street Phone 1232

Where Most People Trade

We have in stock six Radio Cabinets which we are selling at **$1.50, $2.50, $3.00, $5.50** and **$6.50**. Sizes 7 x 12, 7 x 10, 7 x 18.

We Also Make Radio Cabinets to Order

The Red Cross Workshop

584-6 Johnson Street (Just Below Government) Phone 2169

Chesterfields and Easy Chairs

Help Home Industry and get a good bargain by purchasing Upholstery made in Victoria. We are Upholsterers and you can get whatever you require in this line from us at reasonable prices. Easy terms arranged. See Our Showing of New Cretonnes

SMITH & CHAMPION

"THE BETTER VALUE STORE"

1420 DOUGLAS ST. LIMITED.

B.C. FUNERAL COMPANY HAYWARD'S LIMITED 734 BROUGHTON ST. TELEPHONE 22 55

VICTORIA FUEL CO.

BEST ISLAND COAL

PHONE 1377

1203 BROAD ST.

WOOD

Good Fir Wood ..... $4.00 per cord load

$2.25 per half load

Kindling ..... $5.75 per cord load

C.O.D.

LEMON, GONNASON CO., LTD.

Phone 77 2324 Government St.

Victoria's Only Exclusive Piano House

Knabe—Willis—Chickering—Ampico

It Has Arrived

The Really Superb

"WILLIS" JUBILEE GRAND

Canada's latest word in pianoforte building.

The Perfect Product of Canadian Art

Pronounced superb in tone by world-famed artists. See it in our window today. MODERATELY PRICED AND WORTH THE PRICE

Willis Pianos

LIMITED

1003 Gov't Street - Phone No. 514

A man who was staying in a tiny country town one evening strolled around to the railway station in company with an old inhabitant.

"Quite a crowd waiting for the train to London," he remarked.

"Ay," said the old inhabitant, "I should think there must be something going on up there."

Obituary

COOK—The funeral of the late Mr. John Cook, of 1248 St. David Street, Oak Bay, took place yesterday afternoon from Hayward's B.C. Funeral Chapel, where service was conducted by the Rev. W. A. Guy at 2 o'clock. There were many friends present and the casket was covered with floral offerings. "Lead, Kindly Light" was sung during the service. The remains were laid to rest in the Royal Oak Burial Park. The following acted as pallbearers: Messrs. J. N. Holland, W. H. Stone, R. B. Elliott, R. E. Hopkins, E. Rutledge and F. G. Purser.

FINLAISON—There passed away Monday morning at the residence 302 Kingston Street, Mrs. Jane, widow of Mr. Charles S. Finlaison. The deceased was in her eighty-second year and had been a resident of Victoria for the past fifty-four years, having previously lived in New Westminster for a number of years. Mrs. Finlaison was born near Goderich, Ontario, and in 1860, accompanied by her mother and sisters, left there for the West via New York, taking a steamer to the isthmus of Panama, which they crossed by rail, catching another steamer for San Francisco and Victoria where they were met by her father, Mr. Wm. Holmes, who took them on to New Westminster. In 1872 the family moved to Victoria where they have resided ever since. There is left to mourn her loss one daughter, Mrs. Victor Evans, in England, and eight sons, Messrs. Walter H. Finlaison, in Florida; Charles W., in Victoria; Fred D., in Vernon; Edward O., in Dawson; Alexander H., of New South Wales; Ronald K., in Finmore, B.C.; Anselm H., in Dawson, and Clement S., of Langley Prairie, B.C. There are also three sisters, Mrs. Thos. Carrington, Lake District; Mrs. A. R. Green, of New Westminster, and Mrs. C. W. Gillanders, of Vancouver, B.C. The funeral will take place this afternoon at 2:30 o'clock from Hayward's B.C. Funeral Chapel, the Ven. Archdeacon Sweet officiating. Interment will be made in the family plot at the Ross Bay Cemetery.

HENDERSON—The funeral of the late Matthew Henderson will be held today, the cortege leaving the S. J. Curry & Son Funeral Home, 930 Quadra Street (corner Broughton), at 3:30 o'clock, and proceeding to the Fairfield United Church, where service will be conducted by the Rev. R. W. Lee. Interment will be made in the family plot at the Royal Oak Burial Park.

FLETCHER—There passed away last evening at St. Joseph's Hospital, Mr. William Fletcher, aged fifty-six years. The late Mr. Fletcher was born in Lancashire, England, and had been a resident of this city for the last ten years. He is survived by one sister, Mrs. Haworth, of 716 Market Street, one brother in Quesnel, and a brother in England. The body is at the Sands Funeral Chapel, and the date of the funeral will be announced later.

TORONTO, Oct. 25.—That much of the Ontario root crop remains in the field, and potatoes are rotting in the field, is reported by the Department of Agriculture today. Corn harvesting is far behind and much of it will be done by hand and hoe.

For Hardwood Floors—Furniture—Linoleum

Poliflor WAX

Made by the Manufacturers of the famous "Nugget" Shoe Polish 22

Completely Equipped

De Forest & Crosley 5-Tube Radio

$147.50

Positively the finest radio set obtainable at anywhere near this price. We demonstrate.

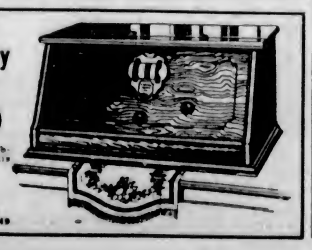

KENT'S

Phonograph and Radio Store

641 Yates Street Phone 3449

PRESS EXCLUDED IN COUNTERFEIT CASE

FRED BARRATT AND REGINALD GARRETT COMMITTED FOR TRIAL FOR FORGERY

First Time in Albertan Court History News of Preliminary Trial Refused to Public

The preliminary hearing of Reginald Garrett and Fred Barratt, convicted of passing counterfeit money and facing charges in Calgary of forging bills and having them in their possession, has developed an interesting point in relation to the press.

The magistrate issued an exclusion order upon the application of counsel for Barratt, who urged that the press be excluded in order that none of the evidence appear in print before the trial in higher court. He said that the minds of jurymen might be influenced before sitting on the case, were the statements of witnesses published.

First Ruling of Its Kind

This is the first time in the history of Alberta courts that such an order has been issued in a preliminary investigation. Hearings of facts involving matters of moral turpitude, or children under the age of sixteen years of age, have been held in camera and the facts withheld from the public, but this is the first instance in which the press has been refused the privilege of news from a case in Alberta courts.

"Of course, this is not necessarily an open court when it comes to a preliminary hearing," remarked the magistrate, when the lawyer made his application. "It has been the policy, however, for evidence to be published so long as the press does not exceed the privilege by making any comment on it."

Arrested in Victoria

Afterwards the press was excluded and the proceedings continued behind closed doors.

When Garrett and Barratt were arraigned before the Calgary court, Detective Cheyne, of the city police, was the first witness called to the stand. He investigated the case here, following the arrest of the two men at Victoria, when they were attempting to pass bogus money.

The lawyer raised an objection to the evidence being applied in both cases. Magistrate Sanders refused to grant this application.

"I suppose this is just another way of prolonging this hearing three or four days," remarked the magistrate.

"Have you the letter there that was received from the Attorney-General's Department?" said the magistrate in addressing Mr. W. H. Sellar, crown prosecutor in the case. Mr. Sellar admitted that he had, but hesitated about divulging any of the contents, and the matter was dropped without further comment.

Six Years' Sentence

Garrett and Barratt were sentenced to six years in the penitentiary at New Westminster, when they pleaded guilty at Victoria to charges of passing counterfeit money. Other charges had been preferred against them in the city in connection with the manufacture of the bogus money, and the possession of it at their premises in Calgary.

The Attorney-General's Department of Alberta made application before the British Columbia courts to have the prisoners brought back to Calgary for hearing in connection with these charges. This application was granted and the prisoners were escorted by three guards from New Westminster.

When they were first arraigned, Magistrate Sanders pointed out that the object of their being returned to Calgary at this stage was to clear up all charges at the same time, so that the prisoners would be entirely cleared when they left the British Columbia penitentiary.

TRUCK CRASHES DOWN HILL TILL TREE HIT

Car With Family Aboard Goes Over Hill on Lytton Road With Six Hundred Feet Drop

LYTTON, B.C., Oct. 25.—A truck driven by Joe Dickie, of Lillooet, went over the edge of the road on the steep Seven-Mile Hill just out of Lytton, carrying with it the driver and five people, including Mr. and Mrs. Dill, with two children, and one other man, partner of Mr. Dill in a small business in Lillooet. They were on their way to Lytton to catch a train for Vancouver.

The truck crashed down for 200 feet, where it struck a tree. Mr. Dill was hurled through the windshield, whilst his wife and two children, one a baby in arms, were thrown through the top of the truck. It was only the presence of mind of the mother, in grasping the elder child by the feet that saved his life. None were killed, all escaping with bruises and cuts, although the truck was a total wreck. All the household effects of the Dill family, which were in the truck, were scattered far and wide, most of the trunks being found in the creek, 400 feet further down the bank, where undoubtedly, but for the tree the truck would have also been.

The injured were brought into Lytton, where they were treated and left later for Vancouver.

This accident is the latest of a series on the road in the past two or three weeks.

Treasure Lies on Shore Asserts German Soldier

OSTEND, Belgium, Oct. 25.—A buried treasure of nine million francs in gold and silver currency lies hidden on the shore of the North Sea near Ostend, so Petus Jardin, a former German soldier, informed the Ostend authorities in a letter dated Kiel.

Jardin says that the money was stolen from the National Bank of Belgium in 1914 by German sailors, who were forced to bury it in order to escape punishment from their own officers for looting. They intended to return and fetch it but were all drowned or killed in the war except Jardin, who now offers, provided he is given five per cent of the amount recovered, to lead the authorities to the treasure trove.

Anyway, the prohibition enforcement division can say that it has the enemy pretty well bottled up.—Omaha World Herald.

Premier Chooses Liquor Control Policy

PREMIER HOWARD FERGUSON

Of Ontario, who has sprung his long expected announcement and will appeal to the people on December 1 on a policy of Government Liquor Control.

Huge "Dragons" Support Stories of Ancient Times

Fearsome Creatures on Lonely Island Live in Accordance With Best Mediaeval Traditions—Fleet Enough to Run Down Ponies

Excitement and more often incredulity have been caused by rumours of the existence of "dragons" in the Dutch East Indies. But there is a basis, and a very substantial basis, of truth in these reports. In past geological periods lizards of twenty and thirty feet in length existed, and their smaller descendants are alive today. The "Kabra Goya" of Ceylon and the Banded Monitor of the East Indies both reach nine feet in length, and a specimen of the latter, seven feet seven inches long, now resides in the Tortoise House in the Zoological Gardens at Regent's Park, says an article in The London Times.

But the Banded Monitor is insignificant compared to the giant lizard of the same genus, which has been known to a few zoologists and to a few Dutch officials and sportsmen since 1912. For many years rumors of a dragon which dwelt in caves in the interior of the Island of Komodo, between the much larger islands of Flores and Sumbawa, in the Malay Archipelago, had been current.

Thirty Feet Long

These creatures were said to attain the length of thirty feet, and to be extremely dangerous to man. Komodo is a useless island, very thinly inhabited, rocky and treeless. It is separated from the larger islands by two dangerous straits, through which the tides run twice daily with a speed that sometimes reaches eighteen knots. It has no good landing-place. Consequently, the dragons remained a traveler's tale.

But in 1912 the Dutch naturalist Ouwens published in the journal of the famous Botanical Gardens of Buitenzorg, in Java, a modest account of a monstrous lizard reaching seven metres in length, which—should it prove to be a new species—he tentatively named Varanus komodensis. Never was an amazing zoological discovery more unobtrusively announced. Ouwen's story was a simple narrative of facts. Two Dutchmen, one an offical from Flores, had visited Komodo, had shot small dragons, and vouched for the existence of much larger specimens. A collector from Java had followed and killed one nine feet in length, besides capturing two babies a little over three feet long, which may have grown into the two eight-footers seen in captivity by Mr. Alan Cobham during his flight to Australia. The skin of a seven-foot specimen was sent to the National History Museum at Leyden.

Threatened Giants

The Great War diverted the minds of most zoologists from reptilian dragons. Now the Komodo giants are threatened by an American scientific expedition. In the meantime more specimens have been shot, one of thirteen feet in length, 20-footers have been seen, and much information has been obtained as to the habits of Varanus komodensis, Ouwens. No giants have been shot, for the good reason that the natives take no risks in assisting the sportsman. One cannot blame them when one reads the evidence that these reptiles sometimes run down and kill the half-wild island ponies, and that, if they have been seen to fight one another over dead wild boars, they at times go about in parties—or should one write "assemblies" in the case of such imposing beasts? Their long yellow tongues, the scalloped crest on their croups and tails, and their habit of retiring for the night into holes and caves are all in accordance with the best mediaeval tradition as to the appearance and habits of dragons.

Monitor lizards of the genus Varanus of any size are dangerous. They use their powerful tails as a lashing weapon, and can easily break a man's legs with a blow. They are very swift, and deliver a terrific crushing bite, besides using their formidable claws. Most professional hunters who know these creatures prefer to catch crocodiles rather than these large lizards.

Formidable to Big Game

Monitors of four feet in length will swallow several rats whole, and the strength and appetite of the Komodo dragons make them formidable to big game. Their tenacity of life would seem to be considerable, to judge from the following story. During the Great War two German collectors in the East Indies visited Komodo in a Malay sailing boat, and were lucky enough to kill a sixteen-footer, which they joyfully conveyed, presumably lashed to a pole, to the shore. But "once on board the lugger" the dragon revived, burst its bonds, capsized the boat, well night drowning its crew, and vanished in the sea.

The authorities at the Zoo and the South Kensington Natural History Museum are naturally awaiting the report of the American expedition with much interest. But it is to be hoped that the Dutch authorities will take steps to prevent dragon-slaying becoming a pastime. These remarkable creatures are believed only to occur at Komodo, which is no larger than the Isle of Man, and at Labuan Batjo, on the western extremity of Flores. Komodo is apparently a useless island, except as a fishing base, and the dragons have, it is said, left the coast of late years. It would be a thousand pities if they were killed off by sportsmen in search of the thrill which a really dangerous quarry provides.

Grandmother Knew

there was nothing so good for congestion and colds as mustard. But the old-fashioned mustard plaster burned and blistered.

Musterole gives the relief and help that mustard plasters gave, without the plaster and without the blister.

It is a clean, white ointment, made with oil of mustard. Gently rub it in. See how quickly the pain disappears.

Try Musterole for sore throat, bronchitis, tonsillitis, croup, stiff neck, asthma, neuralgia, headache, congestion, pleurisy, rheumatism, lumbago, pains and aches of the back or joints, sprains, sore muscles, bruises, chilblains, frosted feet, colds of the chest (it may prevent pneumonia).

The Musterole Co. of Canada, Ltd. Montreal

MUSTEROLE WILL NOT BLISTER

Better than a mustard plaster

New "Silversheen" Balbriggan Dresses

$15.00 to $17.50

"SILVERSHEEN"—silk and wool—imparts effectively smart style to these beautifully designed dresses. Two-piece and two-piece effects in shades of steel blue, gardenia green, sand, scarlet, and cocoa. Trimmed with contrasting braids and finished with inverted pleats, kick pleats, etc. Sizes 16 to 42.

728-730 Yates Street **Scurrah's** LIMITED Phone 3983

$100.00 Installed

Paying more than Albion prices for your furnace is extravagance. Albion Furnaces are made in Victoria and they are sold at prices that save you money. From $100 up, including installation.

ALBION STOVE WORKS

2101 Government Street (Corner Pembroke Street) Phone 91

Hiker Manufacturing Company to Ask City For Fire Protection

An application for permission to apply to the City of Victoria for fire protection was received by the Esquimalt Council at its meeting last night by the Hiker Manufacturing Company, Victoria West. The company stated that it was willing to pay the scale of costs laid down by the city for the use of the Victoria Fire Department should an outbreak occur. The Council declared its willingness provided no liability was placed on the municipality. The request from the agricultural group of the Chamber of Commerce for a donation towards the November Potato Show was refused on the grounds that there were no commercial potato growers in the district and that the municipality would not derive any benefit.

Princess Letitia Dies At Residence Near Turin

ROME, Oct. 25.—Princess Letitia Napoleon Bonaparte, widow of the first Duke of Aosta, died today. Death occurred at her home near Turin. She would have been sixty years old in December.

The Princess was aunt of King Victor Emmanuel and a sister of Prince Jerome Napoleon Bonaparte, who died some time ago in Brussels.

The teacher had been giving a very graphic account of the reindeer, its haunts, habits and uses. One boy, however, was not paying the slightest attention, so the teacher asked:

"Now what is the use of the reindeer?"

The startled urchin looked up and said:

"It makes everything in the garden lovely, teacher."

It's an all-day food

SHREDDED WHEAT

For any meal in any season

Ready-cooked, easy to serve

Established 1858

Contractors! Builders! Painters! Carpenters!

68 Years Ago We Opened Our Doors for Business in Victoria

REPUTATION as a successful business house, like Rome, was not built in a day. We have catered all these years to the building and allied trades. Honesty of purpose has built for us a reputation we are justly proud of and one that is, we are pleased to state, equally appreciated by the building trade.

BUILDERS' HARDWARE comprises the major portion of our business. We have the goods, our prices are the lowest possible consistent with safe business methods, and we respectfully solicit your patronage.

Hickman Tye Hardware Co., Ltd.

Store Phone 59 554-556 Yates Street Office Phone 2043

SPECIALS FOR TODAY

Reception Tea, Ceylon's Best; 1-lb. pkg. 59c

Morton's St. Vincent Arrowroot, 1-lb. pkg., reg. 45c for 35c

Huntley & Palmer's Malted Meal Biscuits, reg. 30c pkg. for 25c

Sago or Tapioca, 4 lbs. for 25c

Rowntree's Cocoa, ½-lb. tin for 20c

3 Bars Lifebuoy Soap, 1 Pkg. Rinso, all for 25c

Reliance Pineapple Marmalade, 4-lb. can.... 55c

Fresh Local Rabbits, lb. .... 25¢

Nice Fresh Tripe, 3 lbs. .... 25¢

Sirloin Steak, lb. .... 27¢

Rolled Prime Ribs Beef, lb., 25¢

Young Red Salmon, half or whole fish, lb. .... 15¢

Nice Smoked Salmon, lb. .... 20¢

Robin Hood Rolled Oats, 7-lb. sack 38c

H. O. KIRKHAM & CO., LTD.

Grocery Phones 178-179 | 612 Fort Street | Butcher and Provisions 5521-5520
Delivery Dept. 5523 | Fruit 5523 | Fish Dept. 5521

MR. LLOYD GEORGE IS AGAINST MINE POLICY

Liberals Unite With Labor in Attacking Government for Course in Coal Mine Dispute

LONDON, Oct. 25.—The House of Commons today took up the matter of the coal strike, which has been in progress for the last seven months. The debate continued throughout the entire afternoon and evening, but led to nothing affording hope of early settlement of the dispute.

Mr. Lloyd George castigated the Government for servility toward the mine owners which, he declared, had prevented them from embracing frequent openings for a peaceful agreement.

Premier Baldwin defended the Government, and blamed the obstinacy of the miners, who had rejected the Government's every proposal. The Premier asserted that any further attempt by the Government would be useless.

Liberal and Labor members hotly attacked the Home Minister for banning the meetings yesterday at which Mr. A. J. Cook, Secretary of the Miners' Federation, was to speak. They contended that this would only aggravate the situation.

Liberal Legislator Passes Away in East

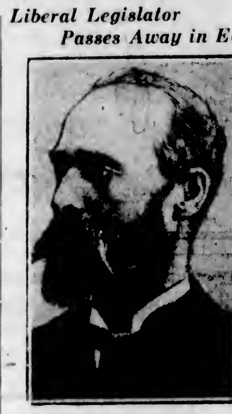

MR. DAVID GILLIES

For many years Liberal representative for Pontiac, Quebec, in the Federal House, who died last week.

New York's Water Supply Is Threatened by Cracks

NEW YORK, Oct. 25.—New York City's water supply is seriously threatened by subterranean cracks which are slowly draining the $160,000,000 Ashokan Reservoir in the Catskill Mountains, The New York Tribune says today. The reservoir is sixteen miles long and three miles wide and is fed by a watershed of 257 square miles. A recent survey, it says, supports the theory that the millions of gallons from the huge basin are seeping away through the veins and thence to the surface again in adjacent water courses.

IT'S SO VERY GOOD YOU'LL LIKE IT

COMPARE Carnation Milk with any other kind. Notice Carnation's creamy-delicate taste and color. Here is better—more *regular*—milk for all cooking and for use in place of cream.

Carnation is just pure, fresh milk made *doubly-rich* by evaporation. Nothing but water is taken out. Nothing is added. Use it as milk or cream. Keeps indefinitely in the can and for several days when opened. Carnation reduces your milk bill and cuts your cream cost in three. Order Carnation from your grocer.

Send for a free copy of Mary Blake's Cook Book. Address Carnation Milk Products Co., Limited, 134 Abbott Street, Vancouver, B. C.

Two sizes—tall and small. The label is red and white.

Carnation Milk

"From Contented Cows" *Produced in Canada* 38

Order Your Christmas Greeting Cards Now

Our lines are complete with all newest designs. Let us show them to you.

We also have a large assortment of highest grade notepapers and envelopes for your selection, which can be embossed from steel die, printed from type, or plain.

Engraved and Printed Visiting Cards

THE COLONIST

Commercial and Fine Printing

Phone 197

1211 Broad Street Victoria, B.C.

City & District

C.P.R. Social Club—The C.P.R. Social Club will hold its next invitational dance on Thursday evening at the Empress Hotel with another to follow on November 6. Pitt's five-piece orchestra has been engaged.

Progressive-Conservatives—The annual meeting of the Woman's Progressive-Conservative Club will be held on Wednesday next, October 27, at the home of the president, 1114 Oscar Street, Fairfield, when the officers will be elected for the ensuing year.

Will Aid in Welcome—Premier Oliver and several of his Ministers left last evening for Vancouver, where they will take part in the welcome to be accorded to Hon. J. H. King, Minister of Health and Soldiers' Civil Re-establishment, on his arrival in Vancouver today.

West Coast Mail Service—Announcement is made that among the matters to be considered by the Transportation Bureau of the Vancouver Board of Trade at its meeting today will be that of the mail service to the West Coast of Vancouver Island.

Fire at Legion Home—A small fire at the new premises of the Canadian Legion on Courtney Street required the services of the firemen yesterday afternoon shortly before 2 o'clock. The fire started in a small cupboard on the top floor. Officials of the legion organization stated that practically no damage had resulted from the fire.

Kiwanis Luncheon—Today's luncheon of the Victoria Kiwanis Club will be held at Temple Hall, 842 North Park Street, at 12:10 p.m., instead of at the usual weekly meeting place, the Chamber of Commerce. The midday repast will be provided by the Ladies' Guild of the City Temple. The programme will consist of two short talks by Kiwanians, vocal solos, and selections by the Kiwanis orchestra.

Reeve Announces Candidature—Reeve Herbert Anscomb announced yesterday upon his return from a business trip into northern British Columbia, that he would submit his name to the electors of the Oak Bay municipality for a final term in 1927. Mr. Anscomb in announcing his candidature gave high praise to his colleagues on the council, and spoke of the progress made by the district in the current year.

Want Racing Season Extended—In view of the fact that the owners of the Colwood race track find difficulty in having the racing stables as well represented at the meet here as would otherwise be expected, it is being urged that a change be made to allow two weeks instead of ten days for racing there. It may be necessary to amend the statute covering the matter in order to bring this about. If so, the amendment may be introduced at the coming session of the House.

Praises Dominion Observatory—Praise for the Dominion Astrophysical Observatory here was given by Professor D. Buchanan, speaking at the Vancouver Institute on Friday at an astronomical lecture. He said astronomers in America frequently referred in highest terms to the work done there. "This observatory was the largest in the world until Americans learned that it was," said Professor Buchanan; "then they built one just a little larger in amplification, but no better in quality."

City Saves Money—Payment of the balance of the accounts owing in connection with the construction of the Oaklands School Annex, amounting approximately to $9,000, was authorized by the City Council at last night's meeting. Alderman P. R. Brown, chairman of the finance committee, which brought in the recommendation, pointed out that in paying the balance of the account now the city would obtain a discount equal to interest at six per cent per annum from the date of payment to the date, which is the middle of January next.

Want to Change Game Laws—The farmers of the Alberni district, at a meeting recently held there, decided to request a change in the game laws of the Province that would afford them better protection for their crops against the inroads of game animals and birds. Deer and pheasants, it is set out in the protest made to the Attorney-General's Department invade the gardens of the farmers and prey upon root and other crops. The right to use lights at night to hunt these is requested, the provision sought being confined to the killing of the game on one's own land.

Speaks for Gyros—Mr. T. P. McConnell gave an interesting talk to members of the Victoria Gyro Club at their weekly luncheon in the Chamber of Commerce yesterday on "Animal Life." He took his hearers on an excursion into the land of frogs and toads, with side trips to the homes of many other interesting animals. The toad was capable of consuming 9,936 injurious insects in a year, including 1,936 cutworms. The value of each toad to the gardener, he said, was $19.36 per year. Toads lived to a lengthy age, one of them is actually known to have lived to be thirty-six years old. There were 1,200 different kinds of toads and frogs, Mr. McConnell stated. Enjoyable pianoforte solos were rendered during the gathering by Mr. Charles Hunt. Dr. Charles Mess presided.

"Gets-It"

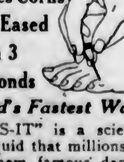

Removes Corns
Pain Eased
in 3
Seconds

World's Fastest Way

"GETS-IT" is a scientific liquid that millions use, among them famous dancers, athletes, doctors and folks who walk a lot. It removes corns and calluses. One drop eases pain in 3 short seconds. Then the corn loosens and comes off . . . all gone, forgotten. You walk in peace. There are imitations of "Gets-It." So watch out. Get the genuine at all good druggists. Enough to kill a dozen corns costs only 35c.

GETS-IT Made in Canada 191 George St., Toronto

Facing Ontario Poison Alcohol Charges

Two of the Men Who, It Is Alleged, Were Connected With the Sale of Poisoned Alcohol in Ontario Last Summer. They Have Been Committed for Trial at Hamilton. Left Is Harry Sullivan; Right, Edward Fred Miller. Miller, Who Testified in Sullivan's Case, Is Only Twenty Years of Age.

PRIVY COUNCIL IS LIKE WORLD COURT

DISPUTE ARISES BETWEEN CANADA AND NEWFOUNDLAND OVER TREATY

Ownership of Great Hinterland in Labrador Is at Stake—Great Value of Court Is Shown

LONDON, Oct. 25.—In discussing the appeal to the Privy Council in the dispute over the question of whether Canada owns the hinterland of Labrador or Newfoundland owns it, which is now being heard by the Judicial Committee of the Privy Council, The Manchester Guardian remarks:

"The ambiguity in the Treaty of Paris, which in 1763 ceded Canada to Britain and gave to Newfoundland the indeterminate coast of Labrador, might well, one would think, have been resolved by the amicable drawing of an agreed frontier somewhere in the wet, chilly and quite undeveloped forest land. But the view takes no account of the insatiable demands of the paper industry in our time. Labrador has thousands of square miles of untouched timber which might augment the dwindling supplies of Quebec, and it has waterpower in plenty to convert them to pulp. Moreover—who knows?—it may have mineral wealth comparable to that of Alaska, which physically it greatly resembles.

"Newfoundlanders urge that though the purchase of Alaska from Russia was bitterly criticized at the time, it proved one of the best bargains ever made by the United States, and they are not to be beguiled into abating their price for Labrador. Canada, if she buys, very naturally wants to buy coast and all, and the 'coast' undoubtedly belongs to Newfoundland. Before they have determined just what the 'coast' comprises, the judicial committee will no doubt have to deplore the carelessness of the eighteenth century treaty makers, to whom such a trifle as a hinterland, however vast, with nothing but timber and a bog on it, seemed of little importance.

"But the fact that the Judicial Committee are there to tackle the job is a useful reminder that despite some Dominion views to the contrary, the day of their usefulness is not yet ended."

SCOTTISH RECITALIST TO GIVE PROGRAMME

Miss Iona Robertson and Assisting Artists Will Entertain at New Thought Temple Friday

The following is Miss Iona Robertson's programme for next Friday evening at the New Thought Temple:

Part I

Songs—
"Early One Morning"...Old English
"Jockey to the Fair".....Old English
"Three Ravens," English 16th Century
"Oh No, John," English, Old Somerset
Iona Robertson

Songs—
"Hushaba Birdie"........... Buntan
"That Old Highland Mother," ....J. G. Brown
"Bonnie Wells o' Wearie," Old Scottish
"Turn Ye to Me" (by request) .... Lawson
"The Boatman" (In Gaelic)....... ....Old Highland Air
Iona Robertson

Violin Solos—
"Lucia di Lammermoor" (Sextette) .... Donizetti
Intermezzo from "Cavalleria Rusticana"..........Pietro Mascagni
La Petite Rosette Lee
Sketch—"The Happy Pair."
Iona Robertson and Mr. Nugent Spinks

Part II

Songs—
"Come Back to Erin"........Claribel
"The Kerry Cow"........Old Irish Air
"Danny Boy"................Weatherley
Iona Robertson

Songs—
"Three Little Birds".......E. Clarke
"Our Sunny Days"..........Olga Rudd
"Oh That We Two Were Maying" .... Nevin
"The Waters of Minnatonka"...... .... Lieurance
"Song of the Iroquois," Bertha Dillon
Iona Robertson

Recitation—
"Ben Hur's Chariot Race" (by request) .... Wallace
Iona Robertson

Accompanist—Miss Beatrice Hicks.
"God Save the King."

"What asses we are!"
"Speak in the singular!"
"What an ass thou art!"—Buen Humor, Madrid.

UNDER THE CLOCK

City Hall Activities in Brief

Regarding the application of Mr. C. A. Hooper, of 216 Douglas Street, for attention to boulevard on this street, between Simcoe and Toronto Streets, Mr. Hooper will be informed that if he wishes to have a boulevard constructed, his best means of obtaining it would be to get a petition signed by the property owners concerned, as any boulevard will have to be constructed entirely at their expense.

Mr. W. J. Morrow was given permission to instal two 500-gallon tanks and two pumps at northeast corner of Douglas Street and Burdett Avenue.

The city engineer was authorized by the City Council at its meeting last night to carry out improvements on Queens Avenue to the extent of $300.

The application of the B.C. Provincial Rabbit Breeders' Association for a grant to put on its Winter show was referred to the finance committee for report. Alderman P. R. Brown, chairman of the committee, pointed out that the appropriation for grants had been practically expended.

Stapledon & Carter were given permission to instal a gasoline tank and pump on their property by the City Council at last night's meeting. Permission was also given the Standard Steam Laundry to instal a gasoline tank and pump.

BELGIAN MONEY GOES UPON GOLD STANDARD

Francs Will No Longer Be Quoted for Purposes of International Exchange—New Unit

BRUSSELS, Oct. 25.—Belgian money will go on a new gold basis tomorrow with the creation of a new monetary standard, the belga, equal to five paper francs and with a definite gold value of .209211 grams. The Belgian franc will be stabilized at 174.31 to the pound sterling, or about one-seventh of its pre-war value, but it will no longer be quoted on the foreign exchange markets of the world; instead there will be the belga for the purposes of foreign trade.

Belgium's money, which has fluctuated in value from day to day since the Germans invaded the country in 1914, has the support of the leading banks of issue of Europe, the United States and Asia. This support is expressed in an international loan to Belgium of $100,000,000, which will be used to keep the Belgian franc up to its new par level, which will make it about thirty-six to the dollar. The loan will be placed on the market tomorrow. It will bear interest at seven per cent, plus one per cent for amortization and will run for a term of thirty years. The Bank of England, the Bank of France, the German Reichesbank and similar banks in Japan, Holland, Sweden, Austria and Hungary, and the Federal Reserve Bank of the United States, have agreed to support the loan. In addition, $35,000,000 in credits will be placed at the disposal of the Bank of Belgium to assist in carrying out the immediate stabilization plans.

PRISON GUARDS STOP ESCAPING CONVICTS

Guns Loaded With Buckshot Are Employed When Prisoners Attack in Breaking Out

JEFFERSON CITY, Mo., Oct. 25.—Seven convicts, two of whom are believed to be dying, were in the prison hospital here today suffering from buckshot wounds, and three guards and a negro trusty were recovering from minor injuries received when the prisoners attempted to escape from the Missouri state prison yesterday.

Armed with knives, the prisoners attacked and overpowered cell guards and, after securing a pistol from them, leaped through a window to a corridor leading to the tuberculosis hospital. Here they attacked J. L. Freeman, another guard, who was stabbed in the shoulder before the convicts obtained his pistol. A negro trusty, who tried to aid Freeman, was stabbed after he knocked one of the men down with a chair.

The prisoners then opened fire on other guards and trusties who appeared in the corridor. They ran to the south stockade, where two of them were shot down by guards. The rest were sprinkled with shot as they retreated to a shirt factory. The five convicts were taken from the factory building after a two-hour siege in which tear gas was used without effect.

PILES

FORMER PATIENTS TESTIFY

ALL doubt as to result is removed when you come to me for treatment for Piles and other Rectal and Colon ailments. Not only do thousands of former patients in all parts of the West attest the certainty of my celebrated treatments, but I WILL GUARANTEE IN WRITING TO CURE YOUR PILES OR RETURN YOUR FEE. Remember, there is no hospital operation, no anaesthetic, no confinement. My treatments are mild, soothing and quickly effective. They restore health and vigor. Read of the marvelous cures in my new 100-page Book, which will be sent you FREE upon request.

CHAS. J. DEAN, M.D., Inc.
PORTLAND OFFICES: SEATTLE OFFICES:

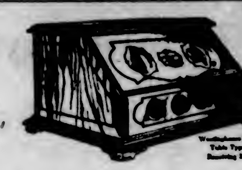

Did You Hear Louise Homer Sunday Evening?

Radio owners heard this world-famous contralto in one of the most enjoyable concerts ever broadcast in Western America. Each Sunday the San Francisco Symphony Orchestra of 100 instruments also plays for the radio owners' enjoyment.

These are musical treats you will not miss if you get a

Westinghouse Radio Set

The five-tube table type, illustrated above, will give you clear, full-toned, ideal reception. Radio that is really enjoyable. Price........ $140

Fletcher Bros.

(VICTORIA) LIMITED

1110 Douglas Street

Load Your Flashlights With Eveready Batteries and Mazda Bulbs

For Economy, Satisfaction and Safety First

HAWKINS & HAYWARD

Electrical Quality and Service Store

1121 Douglas Street, Cor. View Phones 643, 2627

Electric Vacuum Cleaning

Is the last word in keeping the Home dustless and healthful

See our display of

EUREKAS

The Gold Medal Vacuums

Hawkins & Hayward

Electrical Quality and Service Store
1121 Douglas Street, Corner View Street
Phones 643-2627

A MAN LOOKS HIS BEST

—in a "Hope's" suit, and he'll save at least $10 on it if we make it. So will women. Really, you should just see the wonderful and lovely range of new suitings that have arrived the last few days. Try a suit at, say, $32.50.

Charlie Hope

1434 Government Street Phone 2689

For Cystitis

Take Our Herbal Remedy

Book on Skin Diseases, New Treatise on Chronic Diseases by Herbal Remedies, Pamphlets on Loss of Manhood and Diseases of Men. Booklet on Female Ills and advice free by mail. Thirty years' experience. Without criticizing or disparaging your local doctors, write us before losing hope. Treatment by mail our specialty. Phone Doug. 3394. Consultation Free. Hours: 2 to 6, 7 to 9 daily. Sat., Sun., and all holidays closed.

The English Herbal Dispensary, Limited
1359 Davie, Vancouver, B.C.
The Oldest Herbal Institution

BROWNING-DRAKE

Straight Line Frequency Coils
$35.00

WESTERN CANADA RADIO SUPPLY, LTD.

642 Fort St. Phone 1949

HAVE YOU CORNS? OR CALLOUSES?

Mosco Corn Salve beats anything I have ever seen, and I have used them all. I have been walking on corns under my feet for 50 years, but your Corn Salve takes them off.
Mr. W. H. Hawley, Beaverton, Pa.

50c per Jar, Only at

STEWART THE SHOE MAN
1321 Douglas Street

Save Money

Phone 536

"Where the Good Coal Comes From."

PAINTER & SONS
617 CORMORANT ST. PHONE 536

MALAHAT DRYLAND WOOD YARD

Phones 1185 and 103
Night Phone 5541X (after 6 o'clock)
GOOD FIR FIREWOOD
(Any Length)
2022 Douglas Street (Corner Pembroke)
VICTORIA, B.C.

ANNOUNCEMENTS

United Commercial Travelers Ladies' Auxiliary is holding a Hallowe'en dance, Friday, October 29, Sons of Canada Hall, View Street. Serpentine, caps novelty dances 'n everything. Pitt's five-piece orchestra. Tickets 75c (only a limited number of tickets sold). Ask a Traveler.

Facial Disfigurements, Birthmarks, Moles, Superfluous Hair removed by electrolysis. Method universally endorsed by medical profession; seventeen years' practical experience. Miss Hanman, 22 Winch Building.

Women's Canadian Club—Tuesday, October 26, Empress Hotel, 3:15, Speaker, Miss Gildea, of Dorsetshire, England. As Lady Elgin is unable to come to Victoria, the reception planned for her has been cancelled.

Problem Solved! Sheen Polish has solved many cleaning problems. It leaves a greaseless lustre and intensifies beauty wherever used. 16 oz. fluid, 50c. Phone 6551Y2.

No Better Butter Made — Salt Spring Island Creamery; fresh from the churn. Now procurable at all retailers.

Beauty Salon, hairdressers, expert operators, with or without appointments. 104 Woolworth Building. Phone 934.

When Planning Your Trip to the Old Country, consult the Canadian Pacific, agents for all Atlantic steamship lines.

New Shipment—Children's English Natural Combinations, short sleeves, $1.50. The Beehive.

Mrs. Winnifred Holland, lately of Freer's, Hairdressing. Phone 1926. 813 Fort, above Blanshard.

Pianoforte, organ, theory, beginners thoroughly grounded. 50c per lesson. Phone 8015.

Mrs. Rutherfurd, surgical belt maker, endorsed by local physicians. 414 Menzie's Street. Phone 259R.

The Bob Shop—Phone 8126, J. Halten, Arcade Bldg., 613 View entrance. Ladies' Haircutting, Marcelling, Etc.

Turkey Lunch today at Kelway's. 50c. Music.

Send a Box of Apples Home for Christmas from Robillard Bros., 1105 Douglas Street.

Book Your Tickets with the Canadian Pacific, agents for all Atlantic steamship lines.

Dentistry Before Xmas

Everybody is busy during late November and December, so why not follow our advice and have your dental needs attended to NOW!

PRICES LOW

DR. COULTAS

1309 DOUGLAS ST. (GROUND FLOOR)

Continuous Clarification System Used

Pantorium DYE WORKS

Fort and Quadra Sts. Phone 3595

Try the Valeteria Service — There's None Better

The UPHOLSTERY SHOP

MAKERS OF CHESTERFIELDS AND EASY CHAIRS

FURNITURE REPAIRS

Archbishop's Retirement Is Officially Denied

LONDON, Oct. 25.—A report published in The Sunday Express that the Rev. Randall Thomas Davidson, Archbishop of Canterbury, was about to resign because of ill health, has been officially denied by the Archbishop's chaplain.

"There is no foundation for the report that the Archbishop is contemplating retirement," the chaplain stated.

Faces Theft Charge

Charged in the city police court with the theft of an automobile, the property of William Frank Cameron, Douglas Robinson asked for trial by a higher court. Evidence for the prosecution was given by Basil William Harper, Frank Cameron and Detectives Marcus Phipps and William Stark. The defence reserved its evidence. Robinson was remanded until today, at the request of his counsel, Mr. J. S. Brandon.

Accused Remanded

McWong, a Chinaman, was arraigned in the city police court yesterday to face a charge of unlawfully being in possession of opium. A remand was granted by Magistrate George Jay until next Monday. Plea was reserved by the defence. Mr. William C. Moresby appeared for the accused, while the prosecution was represented by City Prosecutor Claude L. Harrison.

Women's Clubs and Societies

Double-Valuation Plan Explained by Authority

Mr. R. F. Foster, Author of Standard Works on Bridge, Addresses Large Audience at Hudson's Bay Co.—Bidding and No-Trump Play Explained

"With the complete understanding of a correct bid and a correct lead, the bridge player has taken the first two steps towards mastering the universally popular game of bridge," said Mr. R. F. Foster, the international expert on auction bridge, in his absorbingly interesting address in the dining-room of the Hudson's Bay Company's store. Mr. Foster was introduced to his large audience of enthusiastic bridge players by Mr. A. J. Watson, manager of the store. Mr. Foster, who was born in Scotland, came to Canada fifty years ago as a civil engineer and architect. At that time whist was the popular card game of the day, its place being taken later by bridge. In 1906 Mr. Foster introduced into the United States an analytical study of auction bridge from the Portland Club of London, England. In spite of his having temporarily adopted the United States as his home, he is still a "Britisher and proud of it," asserted Mr. Foster amid applause.

On a subject with so many points of interest, Mr. Foster was consequently limited on account of time, and he could only give a few of what he considered the fundamental principles of the game yesterday afternoon.

Mr. Foster went on to point out the importance of never bidding against no-trumpers when one has the lead, for the reason that one does not know what that no trump consists of.

"For the same reason," said Mr. Foster, "a partner should never assist a no-trumper, but if it is overcalled by a suit second hand, double that suit with two 'stoppers' in it, and let the original bidder go two no trumps if he wishes."

Mr. Foster then explained his double valuation system, which is a system of valuing high cards at double their value. For example, the ace was generally conceded to be worth one trick, whereas, according to Mr. Foster's system, it was doubled.

Double Valuation System

In speaking more fully upon this theme of the game, Mr. Foster asserted, "in what I call my double valuation system, any card below a king is ignored, except as a backing up or joining a combination with an ace or a king. The system is governed by a simple rule of doubling the face value of high cards. This gives us the following table of bidding values: A guarded king is worth one; an ace-king is worth two; a king-queen suit is worth two; an ace-king in one suit is worth four; a king-queen-jack in one suit is worth four; ace-queen-ten of a suit is worth three; ace-queen-jack of a suit is worth three, and a king-queen-ten of a suit is worth three."

Many Attend Lecture

The dining-room of the Hudson's Bay Company presented a scene resembling a very large and fashionable bridge party yesterday, the room filled with tables of players, who, directed by Mr. Foster, played certain hands and followed the practical demonstration of the instructor.

Mr. Foster's coming had been looked forward to for some weeks past, and among those who availed themselves of the opportunity of hearing Mr. Foster were: Lady McBride, Mrs. Rithet, Mrs. D. R. Ker, Miss O. Heisterman, Mrs. R. E. Brett, Mrs. K. Austin, Mrs. W. Holmes, Miss Harvey, Mrs. McPherson, Mrs. H. E. Ridewood, Mrs. E. E. N. McCallum, Mrs. Rickaby, Mrs. R. B. Ker, Miss Hall, Mrs. Alexander, Mrs. Stuart Robertson, Mrs. L. E. Pierce, Mrs. Tuck, Mrs. McLaughlin, Mrs. Dugald Gillespie, Miss Inez Ker, Mrs. W. H. Vickars, Mrs. W. H. Grimm, Mrs. Alexis Martin, Mrs. A. W. Jones, Mrs. T. S. Gore, Mrs. E. H. Foot, Mrs. Denton Holmes, Mrs. C. M. Birnie, Mrs. C. L. W. Rhodes, Miss Hall, Mrs. Pearse, Mrs. Little, Miss McMullin, Mrs. D. E. Campbell, Mrs. McConnan, Mrs. Judd, Mr. Jones, Mr. McGiverin, Mr. H. Clegg, Mr. Arthur Ross, and others.

Not for Children

In discussing the popularity of the game, Mr. Foster last evening commented upon the suggestion made by certain educationists in the United States that bridge be taught to school-age children as part of their ordinary school curriculum. "In my opinion this is absolute rubbish," said Mr. Foster, with emphasis. "Bridge is purely a social game, and though it does much towards training the mind in concentration, attention and memory, it is not a game for children." The subject of mind training is one that is closely connected with Mr. Foster, for he was joint-author with Pelman of the famous system of Pelmanism.

Canadian Paints Portrait of Industrialist

The Choice of a Canadian, E. Wyly Grier, to Make the Only Portrait That Has Ever Been Done of the Famous American Industrialist, H. H. Westinghouse, Has Been Received With Some Pride by Canadians. Above Is Shown the Portrait.

Women's Clubs And Societies

Y.W.C.A. Training Classes

Two new classes starting at the Young Women's Christian Association are the course in home nursing, under the direction of a trained nurse, and a class in basketry, of which Mr. Morley, of the Red Cross Workshop, is the teacher. There are a few vacancies in both of these classes. Any interested in joining either should be present tonight, baskeiry at 7:30 and home nursing at 8 o'clock. Other classes now in progress are for china painting and gymnasium, both on Monday nights.

* * *

Daughters of England

Princess Alexandra Lodge No. 18, Daughters and Maids of England, held their regular business meeting last Thursday, with the worthy president, Mrs. Hatcher, in the chair. Splendid reports of the work were given by the sick committee. An invitation was given by Mrs. Hatcher to all members to attend her silver wedding anniversary, to be held in the Armory, Bay Street, on Saturday, from 8 to 12 o'clock.

* * *

King's Daughters' Tea

A thanksgiving tea in aid of the Winter work of the Ministering Circle of the King's Daughters will be held at the residence of Mrs. Kingham, 1623 Belmont Avenue, on Friday afternoon, November 5. Tables of fancy work, home cooking and candy, together with a musical programme, will be the attractions for the afternoon.

* * *

Wedding Anniversary

The members of Lodge Princess Alexandra, No. 18, Daughters and Maids of England, are invited to attend the silver wedding anniversary of Mr. and Mrs. Frank Hatcher on Saturday, October 30, at the Armory, Bay Street.

* * *

Municipal Chapter Meets

The regular meeting of the Municipal Chapter, I.O.D.E., will be held at headquarters on Thursday at 2 o'clock.

Motorist summoned at Highgate—The police are everywhere, and the motorist always suffers.

DAUGHTERS OF PITY IN ANNUAL MEETING

Election of Officers and Other Business Transacted Last Evening—Reports Show Busy Year

Election of officers, held at the annual meeting last night of the Daughters of Pity, resulted in the re-election of Miss L. M. Sylvester as president, and other officers as follows:

Vice-president, Miss Thain; secretary, Miss I. Bannerman; treasurer, Miss Mae Muir; executive, Mrs. L. MacRae, Miss C. Couves and Miss E. J. Herbert.

The meeting took place at the home of Miss Bannerman, and in addition to the comprehensive report of the year's activities, which Miss Bannerman read in her capacity of secretary, and the treasurer's report, read by Miss Craig, there was an interesting address by Mrs. Fleming, chairman of the Red Cross. Consideration of the forthcoming months' activities resulted in arrangements for a bridge tea to take place on November 13 at the home of Miss Sylvester; and the usual Christmas work, including the decoration of the children's ward at the Jubilee Hospital.

The treasurer's statement showed receipts during the year totalling $1,854, inclusive of the balance in the bank at the beginning of the financial year of $1,263.80. The disbursements during the year included $478 for sheeting, invalid chairs and dishes; $76.60 for Christmas gifts and clothing to hospital patients; $25 for Solarium donation; $25 for donation toward wheel chair for crippled boy; and other items.

Seven business meetings have been held, with an average attendance of seventeen members, these meetings being at the homes of the various members. The annual luncheon was held in the private dining-room of David Spencer, Ltd., in June, and proved a most enjoyable function.

Christmas Work

The Christmas work was carried on as usual. The wards were decorated with Christmas trees and evergreens, and a large tree placed in the recreation room. Gifts were purchased for the children, each receiving wearing apparel, a toy, etc.

The aged men of the hospital were delighted with gifts of a box of fruit and candy and a personal gift of smokes or socks.

During the year the children's ward at the Jubilee Hospital was supplied with two wheel chairs, crockery, rubber sheeting, a bolt of material for making bed-jackets, new cretonne curtains, and a large cupboard for keeping toys. Arrangements were now being made to have the walls decorated.

The society had donated $25 to the Solarium and had undertaken, later on, to maintain a worthy case there. It also had contributed $25 toward the purchase of an electrical chair for a crippled boy who is unable to propel the usual kind.

Two needy cases brought to the attention of the society by the hospital—one, that of a small boy who required splints, and another that of a boy who needed a complete outfit of clothes, were assisted.

At Easter the usual custom of sending Easter lilies to the wards at the hospital had been carried out, and each child had received a gaily-decorated Easter basket.

On Hospital Day, flowers had been contributed to the children's ward.

The only means of raising money during the year had been by the tag day, held July 24, the collection being $432, and a silver tea held through the kindness of Mrs. Currie, "Cherrybank," which had proved a wonderful success.

Weekly Card Party Proves Successful

NORTH SAANICH, Oct. 25.—The North Saanich Social Club held its regular weekly card party in the club hall, School Crossroads, on Saturday evening. Owing to the inclemency of the weather there was not such a large turnout as usual, but all who attended spent a most enjoyable evening. Thirteen tables of progressive "500" were in play, the ladies' first prize being presented to Mrs. McAuley, who won the cut from Miss Katy Lorenzen, and the men's prize being awarded to Mr. Bennie Readings. At the conclusion of the game the supper committee served the dainty refreshments, and the remainder of the evening was spent in dancing, the club's six-piece orchestra providing excellent music.

Next Saturday the North Saanich Social Club will celebrate Hallowe'en in the novel manner of a fancy dress card party, the usual cards, supper and dancing, to be held in the hall, and it is hoped that as many as can will come in wierd attire, to lend a gala note to the affair.

The Ladies' Auxiliary of the club will hold a meeting in the clubrooms, School Crossroads, on Thursday afternoon, October 28, at 2 o'clock, and as there is a great deal of business to be done in connection with the forthcoming bazaar, to be held on November 12, it is hoped that all members will attend.

Commercial air lines from Cairo to Karachi, India, and from Bagdad to Brindisi, Italy, are to be established.

Some ground squirrels in Yellowstone Park spend over half the year in a continuous Winter sleep.

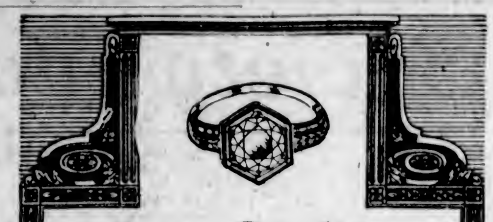

Give Quality Jewelry

Select a Diamond Ring. It will last as long as the recipient lives, and it will be a constant reminder of the giver.

$25 to $500

Mitchell & Duncan, Ltd.

JEWELERS AND SILVERSMITHS

1127 Government Street Phone 675

High-grade Ceylon and Indian Teas blended for strength, flavor and aroma. For sale by grocers.

CITY MANAGER WOULD HAVE LIMITED POWER

Revision of By-Law by Council Takes Away Most Important Power of Proposed Official

The powers of a city manager, should the voters of Victoria decide in favor of such an appointment, will be very limited. In revising the draft of the by-law at last night's meeting, the Council abolished the chief of the proposed powers of a city manager, that of hiring and dismissing.

The manager's powers, according to the revised provisions made in clause three, would permit him only to make recommendations regarding the employment of civic officials.

Previously clause three read: "The Municipal Council hereby delegates to the said city manager, when appointed, the power of appointing the officials of the city, or any of them." By the revision, the words starting at "appointing" and ending at "any of them" have been struck out and the phrase "recommending the appointment of employees," substituted.

In this same clause, before revision, the proposed official was to be given power to reduce the number of officials. Now he would only be given the power to "recommending the reduction." The rest of this clause, which was designed to give a city manager power to combine two or more offices or to dispense with any official, was eliminated.

Ald. P. R. Brown wished to insert in the by-law a $12,000 limit on the city manager's salary. It had been recommended that the limit be $8,000. City Solicitor H. S. Pringle said that such a clause would not be admissible, nor would another, recommended by Ald. Brown, whereby the city manager would be given the privilege of sixty days' written notice.

Ald. Marchant wished to know if it was possible to decide upon the majority vote that would ratify the by-law, having in mind a two-thirds majority. The city solicitor pointed out that the measure was not a money by-law and that the proportion of votes necessary to carry it could not be set. Ald. Marchant thought it could be regarded as a money by-law because of the city manager's salary.

Uncle Dick says that the difference between dancing and wrestling is that the former is generally accompanied by music.

Macey's prices and selection in Christmas Cards printed to order in Victoria, cannot be beaten. They employ no canvassers and the purchaser pays nothing in commissions. Call and be convinced.

The most delicious syrup you ever tasted

and it is rich in food value *too!*

EDWARDSBURG

CROWN BRAND CORN SYRUP

THE CANADA STARCH CO., LIMITED — MONTREAL

WAIT!

For the Big

SHOE SALE

At the

Royal Shoe Store

636-638 Yates Street

—and that's why

Oh Henry!

Is so good! 10c

Oh Henry! is really dollar quality in a 10c. size. And nine million people say it is the best candy they ever tasted

Your grocer, druggist, candy store has Oh Henry!

10

Now made in Montreal by Walter M. Lowney Co. Limited

You can have Lovely Underthings and still be Warm!

WOODS Lavender silk is lovely, but if you prefer warm fabrics you can get exquisite undersuits in fine, soft wools or specially selected lustre cottons.

The WOODS LAVENDER LINE styles for warmth are made to fit the modern modes—tailored with slim simplicity—finished with exquisite daintiness.

The combinations are specially designed for the vogue of the natural figure—tightly knitted, soft vests that fit with thin perfection—knickers in cream or colors, cut specially for the long corsets and short frocks.

Find WOODS LAVENDER LINE today. Look only in the better women's shops. You will know it by the little sachet of Lavender attached to each garment.

WOODS UNDERWEAR COMPANY, LIMITED
70 CRAWFORD STREET, TORONTO

WOODS Lavender Line

3

Society and Women's Affairs

Second Dramalogue

With a view to interesting as many as possible in the visit of Mr. George Arliss, next week, the dramalogue committee made a change in the programme in order that Galsworthy's play, "Old English," might be read and studied at the second dramalogue, as a preparation for the proper appreciation of this great actor's work. The play was introduced by Miss Kathleen Agnew, who eloquently described her impressions on seeing it performed in London. Mr. Frank Richardson read the part of Old Heythorp. Mrs. Charles E. Wilson took Mrs. Larne and also the Irish maid Molly. Mr. Alex McPhillips was Bob Pillin; Miss Dorothy Crump was the charming and vivacious Phillis; Captain Thorpe-Doubble took Ventnor, Jo Pillin and some minor parts. Mrs. P. Edmund Corby was Adela Heythorp and also Letty; Captain Hugh Allan was Budgen and a shareholder, while Mr. Bullock-Webster took several small parts, including Farney, Brownbee and Miller. Mrs. Hebden Gillespie, who has been missed from the casts for some time, was the diseuse. Her descriptive reading went far to create the atmosphere of the play. Amongst those present were: Mrs. H. R. Beaven, Mrs. Curtis Sampson, Mrs. Hebden Gillespie, Mrs. L. C. Boyd, Mrs. C. F. Todd, Mrs. Goddard, Mrs. Elliott, Mrs. Sydney Barker, Mrs. H. J. Davis, Mrs. Hermann Robertson, Mr. and Mrs. Smith, Major W. Tayler, Mrs. E. C. Hayward, Mrs. C. P. Hill, Mrs. H. A. Ross, Mrs. E. G. Prior, Mrs. Thorpe-Doubble, Mrs. Squire, Mrs. H. Seale, Mrs. Charlewood, Mrs. MacHaffie, and others.

• • •

Linen Shower

Mrs. C. Lawson and Miss Viola Lawson were hostesses at a delightful shower on Saturday evening at their home, 330 Beckley Avenue, in honor of Miss Addy Wight, whose wedding will take place shortly. The rooms were prettily decorated for the occasion. Little Miss Eileen Sargent, daintily dressed as a flower girl, presented the bride-elect with a large rose, in which the numberous gifts were concealed. Following the presentation, tea was served, the table being effectively arranged to represent a rose garden, centred by a miniature bride and groom and six attendants. Mrs. C. Lawson, assisted by Miss La Vada Rowe and Miss Viola Lawson, poured tea. Those present were: The Misses Addy Wight, Marylila Carr, Martha and Beatrice Wilson, Ila Winkel, Ivy Bradley, La Vada Rowe, Dorothy Lawson, Margaret Bertholme, Nancy Davies, Helen Jenkin, Dorothy Osborn, Margaret Eastman and Mesdames F. Sargent, E. Torrens, R. Letterman, R. Wight, C. Lawson and little Miss Eileen Sargent, Kathleen Torrens and Hazel Lawson.

• • •

Shower for Bride-Elect

Complimentary to Miss Kathleen Urquhart, a popular bride-elect, a kitchen shower was arranged by friends and held at the home of Miss Estelle Gold, Michigan Street, on Saturday evening. The many useful presents were concealed in a huge paper pumpkin, which centred the tea table. Later in the evening other guests arrived, and the affair took the nature of a Hallowe'en party. Dancing and games were enjoyed until a late hour. Invited guests included Mrs. R. Slydell, Mrs. King, Mrs. Pauline, Mrs. Gold, the Misses K. Urquhart, B. McWilliams, A. Bond, M. King, M. Forrester, G. Foster, D. Richards, L. Underwood, M. Bishop, E. Chambers, M. Underwood, P. Ramsay, D. Ramsay, E. Gold, and Messrs. H. Bond, W. Pauline, J. Forrester, D. Richards, J. Dreenan, T. Larman, D. Robertson, L. O'Connor, F. Howliand, A. Songhurst, E. Day, A. Bishop, D. Marchant and F. Gold.

• • •

Shower for Bride-to-Be

Mrs. Harry Warner was hostess at her home on Lee Avenue at the tea hour on Saturday at a delightful shower in honor of Miss Amy McMillan, a popular bride-elect. Gold chrysanthemums were used in profusion throughout the reception rooms, while the tea table, daintily arranged in tulle and centred with a large silver mount of flowers, was presided over by Mrs. Howard Taylor. The guests included: Mrs. Bannister, Mrs. McDougal, Mrs. E. Colbert, Mrs. A. Morry, Mrs. F. Hallier, Mrs. K. McMillan, Mrs. McKenzie, Mrs. J. McMillan, Mrs. H. Taylor, Miss Amy McMillan, Miss Fannie McKenzie, Miss Mary King, Miss Rita McDonald, Misses May and Martha McCorkal, Miss Jacobs, Miss Victoria Lemmox, Miss M. Morry, Miss B. Colbert, Miss Vivian Colbert and Miss Mamie Houlihan.

• • •

Birthday Party Held

An enjoyable birthday party was held on Saturday evening at 3154 Albina Avenue in honor of Mr. Arthur Dawes. After supper the guests enjoyed a surprise party at the home of Mr. G. Baird, Beechwood Avenue, the evening being spent in games and dancing. Those present were: Mr. and Mrs. Blackmoore, Mr. and Mrs. A. T. Dawes, Mr. and Mrs. P. Horne, Mr. and Mrs. Johnstone, Mr. Jack Johnstone, Mr. Arthur Dawes, Miss Henderson (Seattle), Miss Browning, Mrs. and Miss Moore, Mr. and Mrs. J. Oldnell, Mr. and Mrs. J. A. Rowe, Mr. James Glover and Mr. Albert Oldnall.

• • •

At Art Exhibition

Among those who attended the Arts and Crafts Exhibition at the Crystal Garden yesterday afternoon were: The Bishop of Columbia and Mrs. Schofield, Mrs. James Dunsmuir, Mrs. Paget, Mrs. Higgins, Mrs. Hartley, Mrs. Grigg, Mrs. Wilby, Miss Macnaughten Jones, Sir Percy and Lady Lake, Mrs. Wally, Mrs. Bridges, Mrs. Hamersley, Miss Peggy Schofield, Miss D. Scott, Miss B. McCulloch, Mrs. J. H. Gillespie, Miss Sheila Gillespie, Mrs. Hodges, Capt. and Mrs. Merston, Major Leslie, Mrs. Grimes, Mr. Roland Stewart and others.

• • •

Hostess at Dance

Miss Esther Bean was hostess at a jolly dance given on Saturday evening at the home of her parents, 1204 Dallas Road. The guests included the Misses Gwen Noel, J. Porter, A. Proctor, M. Hughes, B. Penzer, J. Andrews, M. Pettingell, D. Pettingell, A. Raines, G. Graignic, L. Graignic, E. Thompson, M. Stewart, K. McIntosh and Messrs. Bill Dillabough, Dabe Thompson, H. Parfitt, L. and E. Mallek, B. Shade, E. Knott, R. Butler, C. Brynjolfson, B. Fox, S. Noel, R. Fronson, A. Burns, T. Horne, J. Horne, E. Fookes and H. Bean.

Queen of Rumania Is Invited to Press Ball

INVITATIONS to their annual Autumn dance at the Empress Hotel on November 5 have been extended by the Victoria Press Club to Her Majesty Queen Marie of Rumania; to her host, Mr. Samuel Hill; to His Honor the Lisutenant-Governor of British Columbia and Miss Mackenzie; to Sir Henry and Lady Thornton, who will be in Victoria at that time, and to His Worship the Mayor and Mrs. Pendray.

At the meeting of the club yesterday afternoon, it was also decided to send an invitation to Mr. George Arliss, to be the club's guest of honor at a dinner at the Empress Hotel on the evening of Thursday, November 4, the day on which he arrives here to fill a three nights' engagement at the Royal Victoria Theatre.

Will Take Part in Ottawa Social Affairs

The Latest Portrait of Madame E. R. E. Chevrier, Wife of the Recently Elected M.P. for Ottawa. She Will Do Much Entertaining in Connection With the Opening of the House in December. She Took an Active Part in Her Husband's Campaign, Making Several Speeches. The Photograph Is by John Powis, Ottawa.

Birthday Party

A delightful surprise party was held at the home of Mr. and Mrs. James Chalmers, 1311 Pembroke Street, for their son, Edwin, in honor of his eleventh birthday. The guests were: The Misses Clara Rowebottom, Doris Kitt, Alice MacAlpine, Alverda Smith, Lulu Bond, Lillian Brown, and Messrs. Edwin Chalmers, Howard Nachtrieb, Fred Arnot, George Parsons, Douglas Parsons, Ernest Stringer and Loy Owens. A buffet supper was served by Mrs. J. Chalmers, Mrs. G. W. Rowebottom and Mrs. A. Wright.

• • •

Successful Operation

The friends of Mrs. H. H. Hobbis will be pleased to hear that the operation for the amputation of her leg, which took place Saturday last, has proved successful, and she is quite as well as could be expected, but will not be allowed to receive visitors for at least the next fourteen days.

• • •

Silver Tea

The Victoria Women's Institute will hold a silver tea and home-cooking sale tomorrow afternoon from 3 to 5 o'clock at the home of Mrs. Laird, 2602 Wark Street, and members are asked to attend and bring a friend.

• • •

Return From East

Mr. and Mrs. G. J. Jackson have returned to their home in Hampton Court, Mrs. Jackson having spent the Summer in the East with her parents.

• • •

Receiving Congratulations

Professor and Mrs. F. G. C. Wood are receiving congratulations on the birth of a daughter. Professor Wood is a member of the faculty of the University of B.C.

• • •

Supper for Visitor

Mr. and Mrs. H. R. Hammond, Foul Bay Road, entertained at a small supper party on Sunday evening in honor of Mrs. Leslie Cameron, of Vancouver.

• • •

St. George's Alumnae

The members of St. George's Alumnae will meet tomorrow at 3 p.m. at St. George's School, Rockland Avenue.

• • •

Returns to Studio

His many friends will be pleased to hear that Dr. Hodgson has recovered from his indisposition and has returned to his studio.

• • •

Returned to Vancouver

Mrs. Leslie Cameron returned to Vancouver on Sunday night after a visit to Colonel and Mrs. Homer Dixon, Moss Street.

• • •

From Seattle

Mr. Prescott Oakes, of Seattle, is spending a few days with his family in their home on North Hampshire Road.

• • •

Armadale Club Dance

The Armadale Lawn Tennis Club will hold its monthly dance on Saturday, November 13, instead of on the first Saturday in the month.

Supper for Guest

Mrs. Lorne Campbell was hostess at a supper party on Sunday evening in honor of her guest, Miss Marion Skill, of Vancouver.

• • •

Guests at Empress Hotel

Mrs. Hamilton Corbett and Mrs. Chaney, of Portland, are guests at the Empress Hotel for a few days.

• • •

Returned to Winnipeg

Mrs. Martin has returned to her home in Winnipeg after a visit to Mr. and Mrs. John Gait, Rockland Ave.

Ladysmith

Mrs. Glover, who was recently the guest of Mr. and Mrs. Russell, at Blaineys, has returned to her home at Union Bay.

Mrs. Niblick, of Victoria, is the guest of Mr. and Mrs. Attwood for a few days.

Rev. W. R. Brown, of the United Church, took for his subject at Sunday morning service, "Noah, His Connection with the Flood and the Ark." In the evening he spoke on, "The Holy Spirit, It's Nature and Mode of Operation."

A large number of friends of Mrs. Pearson, tendered her a party recently, prior to leaving for Kamloops, where she will reside in future.

Sooke

Guests at "The Belvedere" during the past week include: Mr. and Mrs. A. E. Ormond, Victoria; Mrs. A. Cupman, Victoria; Mr. and Mrs. Mallett, Victoria; Mr. F. Brown, Victoria; Mr. E. M. Straight, Saanichton; Mr. Smart, Victoria; Mr. Jameson, Victoria; Mr. E. C. Noakes, Japan; Mrs. R. B. Roger, Oreas Island; Mr. Lois H. Tripp, Victoria; Miss Helen Goward, Victoria; Miss Clair Moody, Victoria; Miss Ethel Astel, Prince Rupert.

Ganges

A recital, the proceeds of which will go to the United Church, Ganges, will be given by Miss Seigle on Monday, November 8, at the Mahon Hall. The play chosen for the occasion is the "Fortune Hunter," by Winchell Smith. Miss Seigle will also take the service on Sunday evening at the United Church.

• • •

In place of the usual monthly meeting the Ganges Chapter, I.O.D.E., will hold a plant and bulb sale on Wednesday, November 3, in the I.O.D.E. room, Ganges. Tea will be served during the afternoon.

• • •

Mr. D. L. Watson is spending some days at Ganges and Long Harbor in his launch the Kangaroo.

• • •

Guests registered at Harbor House, Ganges, are: Mr. W. R. Jones, Mr. Bryan Hoole, Mr. C. W. Thives, Mr. H. Ching, Vancouver; Mr. J. C. Davey, Mr. Pubiow, Victoria.

• • •

Mr. Eric Johns, of Victoria, has been a week-end guest at the White House, Fulford Harbor.

• • •

Mr. and Mrs. E. A. Crofton left on Monday for a few days' visit to Victoria.

• • •

Miss Eileen Beadnell, after some months on the Island, left on Monday for Victoria, where she will be the guest of Mr. and Mrs. F. Biscoe.

• • •

Mr. and Mrs. Inglis, of Vesuvius Bay, have rented "Highcroft," the house belonging to Messrs. R. O. and Colin King, and will take up residence there early in November, for the Winter months.

Women's Institutes

Sooke

The Sooke Women's Institute will hold a Hallowe'en masquerade dance in the Sooke Hall on Friday. Good prizes will be given for the best costumes through the kindness of Messrs. David Spencer, Ltd., Angus Campbell, T. N. Hibben, W. J. Wilkerson, Sooke Supply Store, Merrifield & Dack, Vancouver Drug Store, the "Belvedere," Sooke Harbor Hotel, Mr. R. H. Pooley, Mrs. M. E. Jackson, Mrs. J. Doran and others. The hall is being tastefully decorated by members of the Institute and the floor has been put in excellent shape for dancing. A large crowd is expected from Victoria as well as from the surrounding districts. Music is being supplied by Mould's three-piece orchestra.

Oak Bay Bazaar

At the annual monthly meeting of the Ladies' Aid of the Oak Bay United Church, held on Thursday, final arrangements were completed for the great dollar bazaar which is to be held in the basement of the church, corner of Granite and Mitchell Streets, on Wednesday afternoon, November 10. For many weeks the ladies of the aid have been sewing and planning for this great event, with the result that a large quantity of beautiful articles has been prepared, but for none of which will anyone be asked to pay more than one dollar.

Doors will be opened at 2 o'clock, and tea will be served from 3:30 o'clock to 6 o'clock.

Those in charge are as follows: General convener: Mrs. Oliver. Plain sewing, Mrs. Forest, Mrs. Birkeland, Mrs. Gardiner, Mrs. Sutton and Miss Forest. Fancy work, Mrs. Gurney, Mrs. Agar and Mrs. Albutt. Novelty, Mrs. Moore, Mrs. Hudson, Mrs. Clearihue and Mrs. Sinnott. Candy, Mrs. Lillie, Mrs. Hobkirk and Mrs. Stott. Afternoon tea, Miss Winterbottom, Mrs. Pattullo, Mrs. Maloney and Mrs. Stobart. Home cooking, Mrs. Scott, Mrs. Meadows, Mrs. Lovatt and Miss Gardner. Mother Goose, Mrs. Hollins and Mrs. Graham. Handkerchiefs, Mrs. Wright and Mrs. Percival. Cake guessing, Mrs. Kennedy. Tea cashier, Mrs. Ormiston.

Old-Time Dance

A genuine old-time dance is to be held in the Lake Hill Community Hall on Friday, October 29. The music for a programme, which will include medleys, waltzes, two-steps, three-steps, minuets and schottisches, will be in the capable hands of Miss Thain's orchestra.

Fashions and Foibles

By Shirley Sharon

BUTTERICK 1042

If you belong to the vanishing race of long-haired women you will appreciate the new version of the two-piece frock. The blouse, instead of pulling on over the head, opens in front and ties to the side. The long line of the surplice is extremely good for the figure that can stand thinning down and has a trick closing that makes a smart little turnover of the collar. A blouse of plain velveteen and the skirt and collar of one of the new printed velveteens is very smart. Satin crepe with the reverse side in the long collar and bow is one of the best French [illegible]

Your Most Becoming Colors

By DOROTHY STOTE

The Grey-Haired Woman With Vivid Complexion

For Street Wear

Nature plays many tricks on us, and one of her favorites in dealing with the mature woman is to give her cheeks a vivid complexion bordering on the florid. Now since there are few ways of arguing with nature, our only recourse is to use our wits and get the better of her. And right here is where color can help so much, for through a wise choice of color in her clothes the mature woman with a too vivid complexion can tone herself down amazingly.

In selecting her most becoming colors, this type has two things to remember—her complexion and her hair. She must lower her complexion tones and bring out that lovely blue white caste in her coffure.

There is a shade of purple for all occasions for today's woman, but that purple never has the faintest suggestion of pink, for pink will defeat her ends. Here are her four best street colors:

Good

Clear grey
Midnight blue
Dark greyish-purple
Dark purplish-blue

Clear grey and midnight blue are particularly friendly to blue eyes.

There are quite a number of colors that will do not their full duty by the woman with grey hair and high coloring.

Avoid

Pure green
Red
Brown
Burnt Russet
Pink and rose
Pale shades that make the complexion more florid

All muddy colors

Black is favorable, and white is fairly good provided its tone is not too harsh.

An effective street costume for the type I have described today would be a smart tailored suit of grey, with soft grey squirrel for a collar. Her hat could be black without any color, and for a touch of brightness she might wear flat earrings the color of amethyste. And if she were wise she would wear either a trim little face veil to soften facial lines, or else a hat with sufficient brim to cast a kindly shadow over the lines about her eyes.

CANADIAN NATIONAL STEAMSHIPS

Ss. Prince George leaves Vancouver Mondays 8 p.m. for Powell River, Ocean Falls, Prince Rupert and Anyox.

Ss. Prince Rupert leaves Vancouver Thursdays 8 p.m. for Powell River, Ocean Falls, Prince Rupert and Stewart.

Ss. Prince Charles leaves Vancouver fortnightly for Queen Charlotte Island points.

"CONTINENTAL LIMITED" CANADIAN NATIONAL RAILWAYS

Leaving Vancouver 9:50 p.m. daily for Edmonton, Saskatoon, Winnipeg, Ottawa and Montreal, carries through all-steel standard and tourist sleeping cars, dining car and drawing-room compartment library observation car, equipped with radio.

Vancouver-Chicago through sleeper carried on this train.

Passengers for the Old Country will find that this train offers maximum of comfort.

Tickets and reservations arranged, also baggage checked through from Victoria, any destination.

City Ticket Office, 911 Government Street. Telephone 1242.

Coming of Age Festival

STRAWBERRY VALE, Oct. 25.—A popular young resident of the district, Miss Sally Fisher, eldest daughter of Mr. and Mrs. Percy Fisher, of Holland Road, Colquitz, was guest of honor when a large number of Vale and city residents gathered at the residence of Mrs. Cameron, on Hillside Avenue, to assist in celebrating her twenty-first birthday. Many gifts were presented, the recipient thanking the donors in a few happy words. Games and dancing occupied the attention of the young people until a late hour, when refreshments were served.

Miss Chrissie King, of the B.C. Telephone Exchange is spending a fortnight visiting relatives in Seattle.

for Heat NANAIMO WELLINGTON COAL
J. KINGHAM & CO LIMITED
1004 BROAD ST PEMBERTON BLOCK
Our Method 20 Sacks to the Ton 100 lbs to the Sack

Prescriptions
Ask your doctor to phone us.
MacFarlane Drug Co.
Cor. Douglas and Johnson

Once Is TOO OFTEN to Buy a POOR Pair of Shoes.
Buy a GOOD Pair Tomorrow at
MUTRIE & SON
1203 Douglas Street Phone 2504

Begin Later Finish Sooner!
THE SAVAGE WASHER & DRYER
with its wonderful "Spin-Rinse, Spin-Dry" washes, blues, rinses and dries complete an entire large tubful of soiled clothes in the unheard of time of 18 minutes! Thus you can start washday *later*, and end it much *earlier* than by any other means, or machine!
And when you're through, you're really through—no buttons to replace, no wrinkles to iron out of the clothes!
You're fresher at the finish of every washday because your Savage has done *all the work*—you've not had to *put a hand in the water*, or touch a pail—even for filling and emptying.
The Savage empties by means of its own ejector pump at the touch of a toe.
Have us make you the FREE HOME TEST of Savage speed, safety and simplicity, and the wonderful exclusive feature
"Spin-Rinse, Spin-Dry"
BRITISH COLUMBIA ELECTRIC RAILWAY CO.
Douglas Street Langley Street

"Mallek's—The Shop of Sensible Prices"
Dominating New Fashions in
Fur-Trimmed Coats
A Collection as Smartly Varied as It Is Invariably Smart. Values Up to $85.00. Specially Priced at
$59.50
Furred in the manner of Paris, the season's socially successful coat fashions. Exquisitely textiled, detailed and lined. In Autumn's rich new shades. And in black. A supreme group at $59.50.
Our Twelve-Weekly Payment Plan Makes It Easy to Buy Your Clothes.
1212 Douglas Street Mallek's Limited Telephone 1901

No Matter What Kind of a
COLLAR
You Wear
Whether it's a standard starched collar, a plain soft collar or semi-soft, it will look better, stand up longer, if professionally laundered.
We have special machinery for the proper laundering of each type.
Send Us Your Collars
New Method Laundry LIMITED Phone 2300
Victoria Steam Laundry CO. LIMITED Phone 118
Downtown Branch Office: 1115 Douglas Street

Famous Eczema Remedy
An Old Chinese Formula
For centuries, with great success, a sure relief for Eczema, Itch, Ulcerated Legs, and any skin disease. For external use only.
On Sale Only at 1501 Government Street

Christmas Photographs are beautiful
MATZENE
STEFFENS-COLMER STUDIO
1214 GOVT ST. TEL. 8118

ELKS' Barn Dance
THURSDAY, OCTOBER 28, 1926
9 P.M. to 1 A.M.
Hunt's Orchestra Supper
FREE TOMBOLAS
Overalls Ginghams
Tickets $1.00
Proceeds for Christmas Cheer for the Poor of Victoria.

YOUR BRIDGE PARTY
Let us help you to make this an outstanding success.
PLAYING CARDS, SCORE PADS, PRIZES OF ALL KINDS
We invite you to examine our stock. The very latest things in party suggestions.
LITCHFIELD'S LTD.
1109 Government St. Phone 5736

Homes Furnished Complete on Easy Terms Without Interest
Standard Furniture Co.
719 Yates Street

WELLINGTON COAL
More Heat and Longer Lasting
Richard Hall & Sons
1232 Government St. Phone 83

A map 200 feet long, claimed to be the largest in the world, has been exhibited in England.

QUEEN OF VICTORIA COURT IS CROWNED

W.B.A. Juniors Hold First Public Installation and Coronation—Many Take Part

Queen Victoria Court of the Order of the Rose of the Women's Benefit Association, held its first public installation and coronation on Friday evening in the Sons of Canada Hall.

Forty-five pretty children took part and Mrs. Lora Baker, of Port Huron, deputy supreme commander, in charge of this district, came over from Vancouver and performed the important duty of crowning the queen. She was introduced by Mrs. Minnie Ritchie, and entertained the children and audience with a short talk on the junior protection and an interesting dream story. Mrs. H. Wall, one of the oldest members of the W.B.A., was also a welcome guest. The trumpeters, herald, guards and flower girls made way for the queen's royal party, led by Standard Bearers Edna Graham and Frances Cameron, Pages Bobbie Malcolm and Albert Taylor, Queen-elect Vera Sweet, Maids of Honor Edna Coates and Gertrude Hunt and Trainbearers Sheila McAllister and Gladys Moraes. Queen Vera then invested the following with the insignia of their various offices: Chamberlain, Edna Davie; scribe, Margaret Taylor; purse bearer, Ruth Coates; mistress of robes, Pearl Hill; keeper of the door, Clara Chernoff; guardian of the gate, Madeline Walker; gardeners, Opal Day, Marjorie and Kathleen Bowden; inquisitors, Ethelwynne Malcolm, Irene Davis and Gertrude Hill; captain, Hazel DeWitt, lieutenant, Marjorie Morris; guards, Hilda and Muriel Graham, Martha Harrison, Sylvia Birnie, June McAllister, Olive Edmunds, Clara Rowbottom and Hilda Thayne.

A pretty and interesting part of the programme was given by the following girls who were trained by Mrs. W. Gaskill, principal of the Art Dancing School: Flower girls, Lorna Turpel, Thyra Gaetz, Barrie Taylor, Christine Schmelz, Helen Todd, Doreen Lally, Helen and Vada May Lawrence; basket dance, Dina Pastro and Barrie Taylor; sailor's hornpipe, Iris Donovan; vanity, Helen Beck; tamborine dance and Dutch dance, Dulcie Hamlet; minuet by Margaret Taylor; skirt dance, Aisla Barclay, Myra Edwards, Dina Pastro and Helen Beck, and an especially well performed dance, the Naughty Mignonettes, by Iris Gaskill and Iris Donovan. Recitations by Dora Curtis were also greatly enjoyed. Musician of the court, Iris Gaskill, acted as accompanist for all, and much of the success of the evening was due to her excellent performance at the piano. Mr. Gaskill kindly played for the Naughty Mignonettes.

The committee, junior commanders, Mrs. Stephens and Mrs. Abercrombie, and queen's advisers, Taylor and Schmelz, wish to thank all those who helped with the decorations and costumes and many other ways. The next meeting will be held on Saturday, November 6, at Mrs. Stephens' Hall, 1230 Government Street.

PROGRAMME OF W.B.A. RALLY IS ARRANGED

Provincial Reviews Will Be Represented at Rally of Women's Benefit Association

Victoria members of the Women's Benefit Association to the number of thirty-five will leave on Wednesday afternoon to attend the Provincial Rally of the Order to be held in Vancouver on Thursday under the direction of the deputy supreme commander-at-large, Mrs. Lora Baker, of San Francisco.

Practically every review in the Province will be represented at the Rally, and Queen Alexandra Review No. 11, of Victoria, will be represented on the programme by its guard team, under the command of Captain Mrs. Cecilia Keatinge.

A large class of candidates for membership, representative of various parts of the Province, will be initiated by the deputy supreme commander.

The programme for the Rally is as follows:

Morning session, at 10 o'clock—Welcome to visitors, Mrs. Annie Waddell; response, Mrs. Colina Laing, Victoria; greetings to distinguished visitors, Mrs. Cynthia French; response, Mrs. Lora Baker; luncheon, 12 noon; toastmistress, Mrs. H. Wilson; community singing.

Afternoon session, at 2 o'clock—Opening, Vancouver Heights Review, patriotic service, picked team of officers and guards; initiation, short term, Grand View Review; delivery of certificates, Margaret Cameron Review No. 15; flower fund march, Queen Alexandra Review No. 11.

Evening session, at 8 o'clock—Opening, escort work, Vancouver Review No. 2, guard teams, all reviews; patriotic service, New Westminster Review No. 7; flower fund march, Vancouver Review No. 9; dedication of altar, North Vancouver Review No. 4.

Weddings

Malpass-Trudell

A quiet wedding took place at noon on Saturday, October 23, at the First United Church, when Mina, youngest daughter of Mr. and Mrs. H. Trudell, of Cedar, was united in marriage to Mr. Lewis Henderson Malpass, of Vancouver, formerly a resident of Nanaimo. The Rev. W. G. Wilson officiated. The bride and groom were attended by Miss Agnes Petticrew, of Victoria, and Mr. Alex. Trudell, brother of the bride. After a luncheon at the home of Mr. and Mrs. Hugh Petticrew, the young couple left on the afternoon boat en route to Seattle. They will spend their honeymoon motoring to the South. The bride traveled in a French Balbriggan dress and muskrat coat, with a becoming velour hat to match. Mr. and Mrs. Malpass will take up their residence in Vancouver.

Unwin-Eve

On Monday at noon a quiet wedding took place at "Breadalbane," when the Rev. Dr. Campbell officiated at a ceremony which made Miss Ada Mary Eve the bride of Mr. Arthur Unwin, both of Victoria. The bride, who was given in marriage by her mother, was unattended, and was very pretty in a frock of pink tricotine and picture hat. She carried a bouquet of Ophelia roses and sweet peas. After a honeymoon at Vancouver and the Sound cities, Mr. and Mrs. Unwin will make their home in Victoria.

For Quick and Courteous Service, Phone 1670
Private Exchange Connecting All Departments

Try Our 50c Luncheon
The best of food, perfectly cooked and tastefully served; 11:30 to 2:30.
—4th Floor, H.B.C.

Hudson's Bay Company.
INCORPORATED 2ND MAY 1670.

Fond of Good Reading?
Then join our Circulating Library and choose from the best books of the day. 50c a month.
—Mezzanine Floor, H.B.C.

Large Stocks of New and Dependable Merchandise at Low Prices

Start Now

To Embroider the Gifts You'll Make for Christmas

Time's getting on and you've not yet started on the things you hope to give your friends at Christmas. Let us help you by suggesting the following articles, all of which will make acceptable gifts. Lots more, too, in our Art Needlework Department.

Lunch Sets
Stamped for French knot and lazy daisy designs on good quality needleweave, one 36-inch cloth and four serviettes. Price, **$1.25**

Bridge Sets
Stamped on needleweave, applique pocket in corner to hold folded serviettes, one 36-inch cloth and four serviettes. Price **$1.25**

Three-Piece Vanity Sets
Of white needleweave, French knot and lazy daisy designs. Price ..... **30¢**

Tan Crash Centrepieces
Stamped in neat designs, 18-inch. Price, **35¢**

Broadcloth Aprons
Stamped with cutting out lines and several good designs for quick working; in blue, mauve, coral, gold and tan. Price ..... **75¢**

Stamped Pillow Cases
Excellent quality tubular cotton, edges stamped for scalloping. Per pair **$1.50**

Linen Huck Towels
Size 18 by 27, easy designs for quick working. Price ..... **85¢**

Bureau or Buffet Scarves
Stamped on white needleweave; size 18 by 45. Price ..... **50¢**

Card Table Covers
Stamped on unbleached cotton, appropriate designs. Price ..... **39¢**
—Mezzanine Floor, H.B.C.

Novelty Ribbons

For Making Up Christmas Gifts and Other Purposes

Novelty Ribbon
With picot edge, in shades of mauve, rosewood, reseda, grey, fawn, tan, coral, peach and orange; one-half-inch wide. Yard, **10¢**

Novelty Tinsel Ribbon
In shade effects of henna, mauve, coral, violet, Nile, brown and reseda; one-half-inch wide. Per yard ..... **15¢**

Soft Satin Ribbon
In a splendid assortment of plain colors; 5 inches wide. Per yard ..... **35¢**

Gold and Silver Metallic Ribbon
From ¼ to 1½ inches wide, suitable for making rosettes, flowers and leaves. Price, per yard ..... **10¢** to **45¢**

Shaded Moire Ribbon
In coral and tan, mauve and fawn, sky and fawn, mauve and reseda, turquoise and fawn, gold and brown, flame and grey; ideal for making novelty bags, powder puff containers, etc. Per yard ..... **49¢**

Moire Ribbon
6 inches wide; shown in a wide assortment of wanted shades. Per yard ..... **69¢**

Tinsel and Silk Ribbon
In novel block design, choice of coral with gold, henna with silver, black with silver, also black with gold; 11 inches wide. Ideal for making fancy bags. Per yard **$2.50**
—Main Floor, H.B.C.

Boys' Winter Weight Underwear

Dependable Values at Lowest Prices

Cotton Combinations
Heavy Weight Cotton Underwear, made specially for Hudson's Bay Company; short sleeves and knee length. Good serviceable garments for school wear; sizes 22 to 32. Per suit **$1.00**

Penman's Combinations
Warm and comfortable garments in flat knit cotton, natural shade, short sleeves and knee length; sizes 22 to 32. Per suit **$1.25**

Penman's Combinations
Elastic ribbed, heavy cotton underwear for boys who cannot wear wool; made with long sleeves and knee length; sizes 24 to 34. Price **$1.75**

Penman's "95" Underwear
This well known make of underwear is both serviceable and comfortable to wear. Shown in natural shade wool, with a slight percentage of cotton; guaranteed unshrinkable; choice of long sleeves and knee length; sizes 22 to 32. Prices, according to size, per suit, **$1.90** to **$2.90**

All-Wool Combinations
Warm and durable all-wool combinations, guaranteed unshrinkable; made with short sleeves and knee length; sizes 22 to 26. Per suit **$2.50**
Sizes 28 to 32. Per suit **$2.75**
—Main Floor, H.B.C.

Travel Coats

Distinctive, Smart

Special Values, $22.50 and $35.00

These Coats, tailored from harmonious plaids and checked woollens in unique designs and delightful color combinations, are sponsored by fashionable women because they are invariably becoming, generally useful and very smart for wear right through the Winter. They are shown in single and double-breasted styles, with large patch pockets, set-in sleeves and novelty button trimmings; all sizes for women and misses. Prices ..... **$22.50** and **$35.00**

Women's Knitted Pull-Over Suits for Smart Sports Wear

Knitted in all-wool yarns, with fancy jacquard pattern pull-over and plain weave skirt. Others woven in heavy silk and wool with fancy design on collar, cuffs and hem line. Choose from fawn and lovat mixtures; also sand, straw, dawn and other plain shades. Sizes 16 to 40. Price **$16.95**
—2nd Floor, H.B.C.

WOONS Lavender Line

In all our experience we have never handled a more attractive line of knit underwear than Wood's Lavender Line. It is an underwear that does more than keep you warm—its style and cut and graceful finish lend actual charm and beauty to its wearer. The details of finish, the quality of the materials, the fascinating little touches here and there are points which only a woman can understand and fully appreciate. We have every wanted style and size, and with every garment you receive a dainty packet of English lavender that will keep your underwear fresh and fragrant.

Wood's Lavender Line Vests
In cream rib fleeced cotton, built-up shoulders or short sleeves; also button front and long sleeves. Sizes 36 to 42. Price **$1.25**

Wood's Lavender Line Bloomers
To match above vests. Sizes 34 to 42. Price **$1.25**

Wood's Lavender Line Vests
In finest combed cotton with silk stripe, opera top or built-up shoulders. Sizes 34 to 42. Price **$1.25**

Wood's Lavender Line Bloomers
To match above vests. Sizes 36 to 42. Price **$1.50**

Wood's Lavender Line Combinations
Forty per cent wool and sixty per cent cotton, with low neck, built-up shoulder, or V neck and short sleeves, knee length.
Sizes 36 to 40. Price **$2.95**
Sizes 42 and 44. Price **$3.50**

Wood's Lavender Line Vests
Splendid wearing garments in forty per cent wool and sixty per cent cotton; built-up shoulders or short sleeves.
Sizes 36 to 40. Price **$1.95**
Sizes 42 and 44. Price **$2.25**

Wood's Lavender Line Bloomers
To match above vests. Sizes 34 to 40. Price **$2.25**

Wood's Lavender Line Combinations
In cream rib, low neck, built-up shoulders; V neck, short sleeves; also button front, short sleeves and knee length. Sizes 34 to 44. Price **$1.95**

Wood's Lavender Line Vests
Warm comfortable garments in 60 per cent wool and 40 per cent stripe, low neck, built-up shoulders, opera top. Sizes 34 to 40. Price **$1.95**

Wood's Lavender Line Combinations
To match above vests. Sizes 34 to 40. Price **$2.50**

Wood's Lavender Line Combinations
Sixty per cent wool and forty per cent cotton, opera top, built-up shoulders or short sleeves.
Sizes 36 to 40. Price **$3.50**
Sizes 42 and 44. Price **$3.95**

Wood's Lavender Line Vests
Sixty per cent wool and forty per cent cotton, cream rib, Swiss panels, low neck, built up shoulders; also V neck and short sleeves.
Sizes 36 to 40. Price **$1.95**
Size 42. Price **$2.25**

Wood's Lavender Line Combinations
In same material as above vests. Sizes 36 to 40. Price **$3.50**
Sizes 42 and 44. Price **$3.95**
—2nd Floor, H.B.C.

New Trimmings

For Afternoon and Evening Frocks

Marabou Trimming
In peach, grey, pink, sky and black. Per yard **35¢** **75¢** and **$1.00**

Rosebud Trimming
In self colors of pink, sky, orange, mauve and rose; also two-tone effects and some with metallic thread. Per yard ..... **18¢**, **35¢**, **45¢** and ..... **50¢**

Ostrich Feather Trimming
In colors of mauve, jade, sky, grey and mastic; also white; 2½ and 3 inches wide. Per yard, **$1.00**

Rhinestone Trimming
One and three-row styles. Per yard **$1.00** **$1.95** and **$3.95**
—Main Floor, H.B.C.

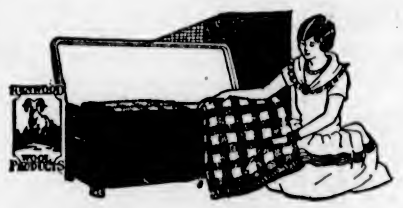

Kenwood Blankets

Are All Pure Wool

Kenwood Blankets, made from virgin wool yarns in attractive plaid designs of blue and white, rose and white, green and white, lavender and white, tan and white, and in three-tone colors of rose, blue and white, also in self colors of saxe, rose, tan, green, apricot and lavender. All finished with satin bound ends. Size 60 by 84. Price, each **$9.75**
Size 72 by 84. Each **$11.25**
—Main Floor, H.B.C.

10% Down Secures One of These Bedroom Suites

5-Piece Bedroom Suite
In quarter-cut figured gum, very attractive graining and finish. Suite includes dresser, chiffonier, full length vanity dressing table, bow-foot bed and cane seat bench. Price, complete **$195.00**
$19.50 cash, balance in nine monthly payments.

5-Piece Bedroom Suite
An exceptionally well-made Suite in genuine French walnut; consists of dresser, high boy chiffonier, full length vanity, bow-foot bed and cane seat bench. Price, complete **$225.00**
$22.50 cash, balance in nine monthly payments.

Twin Bed Suite
A six-piece Suite in French walnut, finest No Mar finish. Consists of large dresser, chiffonier, full vanity dressing table, two bow-foot beds in 3-3 size, and cane seat bench. Price, complete **$265.00**
$26.50 cash, balance in nine monthly payments.
—4th Floor, H.B.C.

2,300 Pounds of Fresh Meats at Lowest Prices

1,000 lbs. Round Steak. Per lb. ..... **18¢**
500 lbs. Sirloin Steak. Per lb. ..... **25¢**
200 lbs. Veal Chops. Per lb. ..... **25¢**
400 lbs. Corned Beef. Per lb. ..... **9¢**
Veal Shanks. Each ..... **40¢**
200 lbs. Mutton. Per lb. ..... **25¢**
—Lower Main Floor, H.B.C.

Continuing Our October Sale of Women's Stylish

Footwear

Group 1—12 Different Styles, All at $3.95 a Pair

They include one and two-strap models in black kid and patent leather, with medium and round toe lasts, in styles suitable for house and street wear. Also brown kid and gunmetal calf one-strap slippers in a variety of new styles, all with Cuban heels. Sizes 3 to 7. Sale Price, per pair

$3.95

Group 2—10 Different Styles. Sale Price, $5.45 a Pair

In this group are One-Straps and Three-Eyelet Tie Shoes, in brown kid, black kid and patent leather; also Colonial Pumps in black satin, and Street Oxfords in black and tan calf. Choice of medium, low and Cuban heels. All sizes 3 to 7. Sale Price, per pair **$5.45**

Group 3—$9.00, $9.50 and $10.00 Values for $7.95 a Pair

High-Grade Shoes, fashioned from the best quality leathers. Several different styles to choose from, including Oxfords, Straps and Cut-Out Gore effects. Some in two-tone combinations of the very latest kind. Choice of Cuban, Louis and Spanish heels. Sizes 3½ to 7. Sale Price, per pair, **$7.95**

See Our Extensive Assortments of New Bedspreads

White Krinklette Bedspreads
Size 62 x 90, **$2.25**
Size 72 x 90, **$2.50**

White Honeycomb Bedspreads
Size 75 x 96, **$3.50**
Size 77 x 98, **$4.50**
Size 80 x 100, **$5.50**

White Marvella Bedspreads
Size 74 x 95, **$5.50**
Size 78 x 97, **$7.65**
Size 83 x 104, **$6.50**
Size 84 x 104, **$7.95**
Size 86 x 106, **$8.95**
Size 86 x 106, Price is **$10.95**

White Dimity Bedspreads
Light and durable. Size 68 x 86, **$2.95**
Size 77 x 95, **$3.95**
Size 86 x 104, **$4.50**

Printed Bedspreads
Size 68 x 86, **$2.50**
Size 70 x 86, **$3.75**
Size 86 x 104, **$3.98**
Size 90 x 104, **$5.50**

Rayon Silk Bedspreads
In shades of rose, blue and gold; also white. Size 76 x 94. Price **$7.95**
—Main Floor, H.B.C.

Today's Drug Bulletin

Nujol ..... **69¢**
Scott's Emulsion, large size **$1.08**
Petrolatum (Vaseline), 1-lb. tins ..... **23¢**
Boracic Acid Powder, 1-lb. ..... **24¢**
Extract of Hops and Malt (no cooking); 75c value ..... **63¢**
Malt Extract, approx. 3-lb. size ..... **73¢**
Hops, 10c size at, 3 for ..... **25¢**
Yardley's Shaving Lotion ..... **75¢** and **$1.25**
Hot Water Bottles, best English; specially well made. Priced at, each **$2.39**
Aluminum Hot Water Bottles. Special price, each **$3.57**
Genuine Gillette Razors, gold-plated, in attractive case ..... **98¢**
Gillette Blades, half-size packets. Each **39¢**
Talcum Powder, 25c value ..... **19¢**
Blade Sharpeners for Gillettes. Each, **$1.49**
—Drugs, Main Floor, H.B.C.

Winter Keeping Potatoes

Netted Gems, guaranteed quality from the dry belt. Judging from present indications the purchase of a few sacks for Winter keeping should prove a measure of economy.
100-lb. sacks, special **$2.18**

CARMEN POTATOES
Selected Carmen Potatoes, dry, mealy and altogether reliable. None better for present use.
100-lb. sacks, special **$1.58**
—Lower Main Floor, H.B.C.

Direct Importation of New Season's Prunes

From the Santa Clara Valley, California

Del Monte Brand California Prunes, size 18-24, very large fruit. Per lb. ..... **30¢**
Del Monte Brand California Prunes, size 20-30. Per lb. ..... **28¢**
2 lbs. for ..... **55¢**
10-lb. package **$2.70**
25-lb. box **$6.50**
Del Monte Brand California Prunes, size 30-40. Per lb. ..... **20¢**
10-lb. package **$1.90**
25-lb. box **$4.50**
Del Monte Brand California Prunes, size 40-50. Per lb. ..... **18¢**
2 lbs. for ..... **35¢**
10-lb. package **$1.65**
25-lb. box **$3.85**
Del Monte Brand California Prunes, size 50-60. Per lb. ..... **15¢**
10-lb. package **$1.40**
25-lb. box **$3.25**
Del Monte Brand California Prunes, size 60-70. Per lb. ..... **13¢**
2 lbs. for ..... **25¢**
10-lb. package **$1.20**
25-lb. box **$3.00**
Del Monte Brand California Prunes, size 70-80. Per lb. ..... **10¢**
10-lb. package ..... **95¢**
25-lb. box **$2.35**
—Lower Main Floor, H.B.C.

NEWS OF THE SPORTING WORLD

Sunday School Basketers In Action Again Tonight

Four Basketball Games Billed for Memorial Hall Programme—Bays and First United to Meet in the Feature Game of the Evening

Four good hoop games are billed for this evening at the Memorial Hall in the Sunday School Basketball League. The league got away to a good start last Saturday, and it is to be hoped that another large crowd of local fans will be out to see the games tonight.

The opening game will be a junior boys' affair, featuring the Midgets and the Mets, and the fans can look forward to a hard-fought game from these two teams. The Midgets are reported to be a well-balanced squad of ball tossers, but they will find real opposition in their opponents, who hail from the Metropolitan Church.

The Corinthians and Canucks will oppose one another in the second tussle, which is an intermediate B boys' league fixture. Both these teams are new to the league, but according to the advance notices from their respective coaches, every player is well enough advanced in the art of basketball to hold his own in any company in the intermediate B boys' division. This remains to be seen, but the boys may be depended upon to put up a good fight tonight when they make their first appearance before the Victoria fans. The girls from First Baptist Church will be seen in action in the third encounter, their opponents being the Gleaners. These two teams represent probably two of the fastest girls' teams playing in the intermediate class. The Baptist five have been doing "their stuff" for the past three weeks now and are feeling in the pink of condition. The Gleaners are also "rarin' to go," so that it should be a merry tussle when these two squads clash.

The Feature

The big affair of the evening will be the senior men's game between the Bays and the First United seniors. It will be remembered that the Bays were runners-up to the Firsts last year for the city championship, and some very fine senior games were staged between these two friendly rivals.

The Bays have practically the same line-up as last year, with the exception of one or two players. On the other hand, the Firsts have an almost entirely new team. "Red" Hastings and Stewart Skillings will hold down the centre positions, and will be assisted on the forward line by Bill Murray, of the Falcons, Ed. Breckenridge and Art Webster. Bob Whyte, Alex. Watson and Joe Ross, also of the Falcons, will play guard. Every member of the team this season is an experienced ball-handler, having played the game for a good many years. The Firsts have high hopes of winning the British Columbia championship again this Winter, but they will find plenty of stiff opposition right here in little old Victoria.

The games that are scheduled for tonight and their starting times are as follows:

6:30—Junior boys: Midgets vs. Mets.
7:15—Intermediate B boys: Corinthians vs. Canucks.
8:15—Intermediate girls: Gleaners vs. Baptists.
9:00—Senior men: Bays vs. Firsts.

RUGBY TEAMS NOW ALL SQUARE AGAIN

Intercollegiate Players Having Close Fight in This Yer's Contest—Senators Undefeated

OTTAWA, Oct. 25.—Three intercollegiate Rugby teams are all square again. Queen's, McGill and University of Toronto have each won one game and lost one. McGill has beaten Varsity; Varsity has beaten Queens and Queens has beaten McGill, so the outcome is very much in doubt. The Big Four Ottawa Senators are well on top with three wins and no losses.

Hamilton Tigers have two wins and two losses; Toronto Argos one win and two losses and Montreal A.A.A. one win and three losses. In the O.R.F.U. Balmy Beach has a comfortable lead with three wins, with Varsity second. Camp Borden and Hamilton Tigers Seconds are trailing in the order named.

JEFFREY IS WINNER OF UPLANDS TROPHY

F. Jeffrey won the Uplands Trophy on Sunday at the Uplands Golf Club, taking the lead from Foulis to win by four strokes. R. Morrison had the best gross score with 318 for the 72 holes. The scores follow:

	Gross	Hcp.	Net
F. Jeffrey	324	56	268
R. Foulis	336	64	272
R. Morrison	318	40	278
E. H. Hanbury	362	84	278
J. Savident	320	40	280
A. Craig Jr.	369	88	281
S. B. Peele	371	88	283
L. Glazan	341	56	285
J. R. Hibberson	350	64	286
Dr. C. N. Westwood	382	96	286
F. C. Dillabough	375	88	287
S. C. Trerise	384	96	288
W. L. Woodhouse	387	96	291
A. V. Price	323	32	291
A. Sheret	356	64	292
J. B. Lambert	372	80	292
G. Pretty	240	48	292
D. Rendall	389	96	293
R. A. Semple	374	80	294
F. A. MacDonald	390	96	294
A. E. James	375	80	295
F. L. Leslie	391	96	295
C. Morrison	346	48	298
S. J. Halls	263	64	299
W. P. Unsworth	364	64	300
A. C. Falk	349	48	301
J. H. McConnell	382	80	302
H. Brynjolfson	345	40	305
D. M. Gordon	269	60	309

GOLF AT COLWOOD

H. A. Hincks and Mrs. Lawson Win Foursomes Competition—Medal Play-Off Results in Tie

The mixed foursomes competition played at the Colwood Golf and Country Club on Sunday was won by H. A. Hincks and Mrs. Lawson with a net score of 82. There were twenty entries and the leading scores follow:

H. A. Hincks and Mrs. Lawson.. 82
Mr. and Mrs. C. I. Mackenzie... 83
C. S. Whiting and Miss Schwengers 84½
Mr. and Mrs. Pocock 84½
Mr. and Mrs. Hodges 84½
Mr. and Mrs. Gray 85
G. Stralth and Mrs. Richards .. 85
Mr. and Mrs. Stevens 85½
F. J. Hall and Mrs. Richardson 86
V. C. Martin and Mrs. Leeming 86
R. J. Darcus and Miss Sayward 86½
T. H. Leeming and Miss Leeming 87

Medal Play-off

The play-off of the monthly medal winners between T. C. S. Gallini and V. C. Martin resulted in a tie and will be replayed next Saturday.

Amateur Hockey Meeting

A meeting of the executive of the Victoria Amateur Ice Hockey League will be held this evening at 5 o'clock, in the Chamber of Commerce. Business of importance will come up, and all of last year's teams are asked to be represented.

Colwood Bogey Winners

The monthly bogey competition of the ladies of the Colwood Golf and Country Club was won yesterday, in "A" class, by Mrs. Pocock, 2 down, and in "B" class by Mrs. Richardson, all square.

LACROSSE CHAMPIONS LOSE TWO TITLES

WESTON, Ont., Oct. 25.—Running true to the form displayed by champions in all lines of sport this year, Weston, champions of the senior Ontario Lacrosse Association for four successive years, and winners of the Canadian championship from Winnipeg last Summer, relinquished their hold on both these titles here on Saturday, when they were unable to overcome a six-goal lead secured by Brampton in the first game of the play-off series. Weston were returned winners on Saturday's contest by four goals to two, but this victory still left Brampton team with a margin of four goals on the round, they having defeated the locals 8-2 in the first engagement played at Brampton.

BASKETBALL LEAGUE IS MEETING TONIGHT

Existence of City Organization Is at Stake—Vital Matters Remain to Be Settled

The Victoria City Basketball League will hold a very important meeting this evening at the Y.M.C.A., commencing at 8 o'clock. This is the first meeting of the association this year and much important business is to be brought before the gathering. The question of securing a gymnasium in which to play their games is causing considerable worry to the officials who are looking after the affairs of the league this season. At the present time there seems to be no available playing floor, so that unless this matter is settled at tonight's meeting the City League will pass out of existence, which would be a terrible blow to basketball in Victoria. The other vital matter which will be threshed out is the question of affiliation with the British Columbia Basketball Association. For these reasons one can readily perceive the importance attached to this meeting, and it is to be hoped that one or two delegates from each team in and around Victoria who are interested in the welfare of the League will be present. Everything depends upon the response the association receives from the teams and clubs, so that it is entirely up to them to turn out tonight and give their assistance in settling these problems that are confronting the Victoria and District Basketball Association.

Old Country Football

LONDON, Oct. 25.—Rugby Union matches played over the week-end:

London Irish 28, Oxford-Cambridge Irish 13.
London Welsh 50, Stretham 3.
Edgeware 8, Exeter 8.
Cardiff 0, Maesteg 14.
Pontypridd 9, Ebbw Vale 7.
Mountain Ash 14, Brynnethin 6.
Penarth 26, St. Mary's Hospital 14.
Birmingham 8, Stroud 3.
Portsmouth Services 12, Old Paulines 21.
Stewart's College 7, Kelvinside 5.
Melrose 6, Edinburgh Institute 3.
Hawick 26, Selkirk 0.
Jedforest 2, Gala 3.
Clifton 7, Old Millhillians 12.
Cambrone 28, New Lyn 11.
Pill Harriers 14, Blain 0.
Manchester 11, New Brighton 9.
Rugby 8, Ashton Old Boys 5.
West of Scotland 20, Greenock 3.
Tyldesley 9, Headingley 11.

Intercounty Rugby

Cumberland 8, Monmouth 10.

Rugby Union

Hillhead High 6, Glasgow University 12.

LONDON, Oct. 23.—Second round replays, London Challenge Cup soccer:

Charlton 6, Brentford 0.
West Ham United 5, Millwall 2.

LONDON, Oct. 25.—Portsmouth and Darlington played a scoreless draw today in a scheduled English League, Second Division, match.

Basketball Meeting

The annual meeting of the C.P.S. basketball teams, "A" and "C," will be held in the Y.M.C.A. tomorrow night at 7 o'clock. All players are asked to make a special effort to be present.

Famous Strategists of Canadian Rugby

"Ronnie" MacPherson (Left), Coach of Toronto Varsity Team, and Frank Shaughnessy, the Famous McGill Coach. The Veteran "Shag" Has Announced That This Will Be His Last Season in the Game.

Defeated Lacrosse Team Wants to Retain Trophy

WINNIPEG, Oct. 25.—The right of the Weston lacrosse team to retain possession of the Mann Cup until next August, though defeated by Brampton on Saturday, is upheld by W. O. Graham, Winnipeg, Secretary of the Canadian Amateur Lacrosse Association. Mr. Graham said: "As far as we are concerned Weston, Western champions, can hold the Mann Cup. We don't know anything about any agreement there might have been in the Ontario Amateur Lacrosse Association. We will hold Weston responsible for the trophy during the year." President Abbie Coo was indisposed at his home today and his view could not be obtained.

DELIUS IS FAVORITE FOR CAMBRIDGESHIRE

Embargo Is Public's Second Choice for Big Race—Over Forty Probable Starters

LONDON, Oct. 25.—Delius, the three-year-old bay colt by Invincible-Deles, owned by Reid Walker, was the favorite in today's betting on the Cambridgeshire, to be run Wednesday at Newmarket over a mile and a furlong. The three-year-old Embargo, successful on the Irish turf and to be ridden by Steve Donohue, was second choice, and the four-year-old Oojah, third.

Following were the odds: Delius, 6-1 against; Embargo, 8-1; Oojah, 10-1; Belle Minnea, 18-1; Prompt, 25-1; Purple Shade, Wykeham, Birch Broom and Melon, 33-1, and Maldera, 40-1.

These are the outstanding among the forty odd principal probable starters.

Rockfire, winner of the Newbury Spring Cup, will be ridden again by Steve Donoghue's son, Pat.

Following are the probable starters, listed in order of weight: Ptolemy II, Oojah, The Sirdar, Highborn II, Plack, Embargo, Prompt, Asterus, Cosquillosa, Warmist, Rose Hearty, Maledoc, Brighter London, Purple Shade, Shimeon's Fort, Wynkeham, Bella Minnea, Sunderland, Delius, Fanfare, Voltas Pride, Invermark, Marie Rocket, Laine, Rockfire, Birch Broom, King of Clubs, Gay Shield, Mademoiselle, M. Bustle Up, Tenacity, The Wolf, Caissot, King Arthur III., Insight II., Melon, Blueberg, Battleshaft, Gifted, Sun God II., and Clonlara.

White Lunchers Win From Temple Basketers

The girls of the White Lunch Basketball team defeated the City Temple "Livewires" last night at the Centennial Church Hall by 11 goals to 2. With a little more practice they will be ready to compete with any city girls' team for championship honors in Victoria.

Bush to Be Pilot Of the Pirate Crew

PITTSBURGH, Oct. 25.—Owen J. (Donie) Bush, manager of the Indianapolis American Association baseball club, has signed a one-year contract to pilot the Pittsburgh Pirates in 1927, Pirate officials announced today.

French and British Win In New York Decisions

NEW YORK, Oct. 25.—Andre Routis, French bantamweight, won a ten-round decision over Allentown Johnny Leonard here tonight. Teddy Baldoc, British bantam, gained a decision over Jackie Cohen, New York, in six rounds.

Catalina Channel Baffles Two Swimmers

LONG BEACH, Cal., Oct. 25.—Two more attempts to swim the Catalina Channel, waterway lying between the mainland and Santa Catalina Island, failed yesterday. Charles Rose and Hartley Caldwell, long distance swimmers, of the Pacific Coast Club here, were forced by cramp to leave the water, the latter when within five miles of his goal.

Uplands Monthly Winners

The winners of the ladies' monthly competition of the Uplands Golf Club were Mrs. Boyd, with best gross score of 95, and by Mrs. Tanner, with best net of 74 (handicap 23).

Tennis Pros Show Wares at Montreal

MONTREAL, Oct. 25.—Suzanne Lenglen made her local debut here on Saturday as a professional tennis player by defeating Mary K. Browne in a singles match, 6-1, 6-1. The French star, paired with Paul Feret, was forced to concede one defeat in one set of international mixed doubles match to Vincent Richards and Mary Browne by a score of 8-6.

Vincent Richards defeated Howard Kinsey in another singles match 6-1, 6-2.

WESTMINSTER MAY JOIN RUGBY LEAGUE

Royal City May Round Out Four-Club Circuit If Sufficient Players Respond

NEW WESTMINSTER, Oct. 25.—If efforts of the A.A.U. of C., British Columbia Branch, meet with success, the time is not far distant when "The Big Four" Canadian Rugby League will come into being, with operating clubs representing Vancouver, Varsity, Victoria and New Westminster.

Three clubs are already functioning very successfully, but it is felt that with the inclusion of the Royal City, a more representative league would be rounded out.

W. S. Simpson, secretary of the New Westminster local board, has consented to take steps towards the formation of the Royal City's Rugger Club if a sufficient number responds.

Rocky Smith Wins Over Del Fontaine

PHILADELPHIA, Oct. 25.—Rocky Smith, Battle Creek, Mich., was awarded a judges' decision over Del Fontaine, Winnipeg, at the end of a ten-round bout tonight. Smith weighed 162 1-2; Fontaine, 156. Each scored a knockdown. The Canadian swept Smith off his feet in the sixth round, but the latter was up immediately.

Munn Wins First Match in New York

NEW YORK, Oct. 25.—Wayne Munn, former heavyweight wrestling champion, threw Howard Cantonwine, of Iowa, in eight minutes and four seconds tonight in a single fall match. Munn, making his first appearance here, pinned Cantonwine to the mat with a crotch hold and half nelson after throwing him heavily.

Welter Champ Wins

TORONTO, Oct. 25.—George Fifield, of Toronto, welterweight champion of Canada, was awarded the decision over Al Walthers, of Cleveland, after ten rounds here tonight. The former weighed 149, while Walthers was 157 1-4.

Pirates Will Practice

All players of the Pirates Rugby team are asked to meet at the Tillicum Athletic Club, Broad Street, tonight at 7:30 o'clock, for an indoor workout. All forwards are requested to be present. Tennis shoes must be worn.

Bermudans Defeated

WOLFVILLE, N.S., Oct. 25.—Acadia University defeated the touring Bermuda English Rugby team, 14 to 0, in an exhibition game played here Saturday.

There are about 1,000 building societies in the United States, with over 1,000,000 members on their books.

CARDINALS DEFEAT WILCOX HAT TEAM

Take Two Out of Three Games in City Bowling League Fixture—Miller Is High Man

Frank Miller is the first to enter the charmed circle with a 510 score when rolling with the Cardinals against the Wilcox Hat bowlers in a City League fixture at the Pemberton Alleys last night. Art. Wilcox is the first bowler to register a 200 league single. The Cardinals took two of the three games from the Hatters.

The complete scores are as follows:

Wilcox Hat

Manson	146	129	153—	428
Wenger	126	197	144—	467
Quinn	114	161	175—	450
Moulton	125	189	159—	473
Wilcox	148	207	143—	498
	659	893	764—	2326

Cardinals

Barton	158	147	151—	456
Brooke	183	146	135—	463
Phillips	138	128	148—	414
Low Score	114	139	143—	296
Miller	146	165	199—	510
	738	725	776—	2229

Colonist Win

In the Commercial League game The Colonist Office got away to a good start by taking two out of the three games from the Eagles. The first game being only one point difference. Clem Holden took high total for The Colonist with 446, while George Lapp was high man for the Eagles with 449.

The complete scores were as follows:

Colonist Office

Vivian	114	138	131—	382
Richardson	106	120	89—	215
Henry	162	141	122—	425
Rowe	119	155	142—	417
Holden	151	172	123—	446
	652	726	607—	1976

Eagles

D. Neill	110	145	137—	392
Bone	131	114	125—	370
T. Neill	134	93	123—	350
Lapp	145	150	154—	449
Jones	131	122	141—	394
	651	624	700—	1955

Tonight, in the Commercial League, the Western Canada Radio and the Thundering Chiefs will make their first appearance.

DUCHESS OF NORFOLK SELLS SUSSEX CASTLE

Amberley Is Bought by Mrs. Emmet—Arundel Castle Has Been Closed for Some Time

LONDON, Oct. 25. — Amberley Castle, in Sussex, one of the few remaining corners of mediaeval England, in the ruins of which for centuries ghosts have been reported to prowl about on stormy nights, has been sold by the Duchess of Norfolk. Arundel Castle, the wonderful Sussex home of the seventeen-year-old Duke of Norfolk, the premier duke and hereditary earl marshal and chief butler of England, was closed a year or so ago, not on account of ghosts, however, but on the score of expense. The Norfolk estate now has only three castles remaining, all of which are said to be free of ghosts.

The purchaser of the haunted castle, the original walls of which are mostly in ruins, is Mrs. Mary Emmet, daughter of Sir Rennell Rodd, who has a love of ancient architecture. Mrs. Emmett plans to restore a nook of the castle, as she is a non-believer in ghosts, and confided to friends that she got the ancient pile of ruins at a bargain.

The teacher was taking her class in English grammar.

"Now, Tommy, she said, "would it be correct for you to say to me, 'You can't learn me nothing'?"

"Oh, yes, miss."

"Really? What makes you think think that?"

"Please, teacher," replied Tommy, "because you can't."

Coast Hockey Officials After Allan Cup Finals

Dingman and Tweedie Leaving for Port Arthur With Strong Hopes of Bringing the Amateur Hockey Play-Offs to Vancouver This Winter

VANCOUVER, Oct. 25.—With the avowed intention of securing the Allan Cup finals for Vancouver next Spring, A. R. Dingman, vice-president, and Lou Tweedie, of Victoria, secretary of the British Columbia Amateur Hockey Association, will leave for Port Arthur Wednesday night to attend the annual executive session of the Canadian Association. The coast men will go east backed up by a sheaf of statistics and a special invitation extended by Mayor Taylor, on behalf of the city of Vancouver.

Owing to the splendid support received in the first round of the Canadian championships played here last Spring between Towers, representing British Columbia, and Canmore, champions of Alberta, it is felt the coast men will be able to present a strong argument in favor of the annual classic for this city, especially in view of the fact that professional hockey is off the boards here this Winter.

Tilden Will Try To Regain Laurels

NEW YORK, Oct. 25.—Wm. T. Tilden, the "Big Bill" of tennis, is going to Europe next Spring in quest of the world's championship, as the first step in a crusade to put the United States again at the head of the singles competition now dominated by France. He will leave for Paris late in April to compete at Wimbledon and in the French hard court championships. Much depends on the condition of Tilden's knee, injured three years ago, and aggravated during the last championship play.

SHOTGUN DISCHARGES ON FALLING TO FLOOR

Two Are in Hospital in Quesnel as Result—One Victim Has His Leg Amputated

QUESNEL, B.C., Oct. 25.—Two are in the hospital here as the result of the accidental discharge of a shotgun late Sunday afternoon. Harry Tompkinson received the discharge of both barrels in the left foot and leg, and the ten-year-old daughter of Mr. and Mrs. R. A. Kester, on a visit to the Tompkinson homestead, two miles west of here on Baker Creek, received several pellets in the arm. One also grazed her cheek. Tompkinson later had his leg amputated.

On Sunday afternoon, Mr. and Mrs. Kester, neighbors, and their daughter, went to see Tompkinson to purchase a stove from him and, incidentally, to trade shotguns. After examining Tompkinson's gun, the loaded weapon was put back in its place upon the wall. A few minutes later, without warning, it fell to the floor, both barrels being discharged by the impact.

Canadian National Has New Baggage Delivery

WINNIPEG, Oct. 25.—Effective November 1 a new system covering "collect delivery system" of baggage from railroad stations throughout the Dominion, will go into effect on the Canadian National Railways. Under it baggage may be checked from any point on the C.N.R. to any destination in Canada or the United States and it will be delivered to the specified address without further action on the part of the traveler. A passenger, on purchasing his ticket and desiring to have his baggage checked to his home or business address will, on checking his baggage, give the desired address and may thereafter rid himself of any care and worry regarding the arrival of his baggage at the proper destination. The delivery charges will be collected from the owner when delivery is made by the delivery transfer company.

LADYSMITH DEFEATS VICTORIA CITY TEAM

Score Six to One in League Soccer Played on Sunday in Up-Island Town

LADYSMITH, Oct. 25.—The soccer game played on the Ladysmith Athletic Ground on Sunday afternoon, when the Ladysmith senior team met the Victoria City players, resulted in a score of 6 to 1 in favor of the home team. Victoria scored on a penalty kick. Burns defended the goal for the visitors, and Spruston, for the local boys. Macdonald acted as referee. The visitors lack the combination play which was displayed by the boys in red and white.

WINNIPEG, Oct. 25.—Two hundred and fifty-five settlers, mostly from the continent, will arrive in Winnipeg, over the Canadian National Railways during the next twenty-four hours. Of this number, 125 will be distributed to points west of Winnipeg, twenty-five being destined for Vancouver. Settlers from the British Isles number fifty-three. Sunday night a party of eight-two settlers arrived in Winnipeg. These were all continentals and with the exception of twenty-eight they proceeded west to various points between Winnipeg and

Sportive Punches

By the "Old 'Un"

Humble though he be, "low-brow" as his writings may be according to a member of the Social Department, the Old 'Un cannot but feel that what he has to say today is going to create a sensation in Society.

* * * * * *

This is one of those occasions when he feels impelled to make what he knows public from a sense of duty to that Society, and therefore he has determined to do this realizing all that he stands the risk of losing by doing so—from his job up.

* * * * * *

The Old 'Un has discovered, and in duty bound feels that he must NOT hide his discovery (cost what it may) that Bolshevism, anarchy, has taken root among his fellow-members of the Fourth Estate in Victoria.

* * * * * *

It may not be apparent in the editorial policy of either of the daily papers, but, if you can read between the lines, you will discover it now and then in the news columns.

* * * * * *

The PRESS CLUB for some years past, since its formation he believes, has been in the habit of celebrating Hallowe'en with a dance. An excellent idea, for even a reporter needs occasionally a little relaxation, and it has a humanizing tendency among his readers.

* * * * * *

But this year the custom has been abandoned, the Reds have been at work; they have insidiously spread their poison and the Press Club is to celebrate instead GUY FAWKES' DAY!

* * * * * *

Guy Fawkes, the man who deliberately tried to blow up the Houses of Parliament with gunpowder on November 5, 1605. Ye gods!

* * * * * *

True, had they lived in his day it would have given them a wonderful "story," but think of the everlasting stream of "stories" with which they are habitually supplied by Houses of Parliament from the time the first newspaper was printed until today. Rank ingratitude!

* * * * * *

But stay, perhaps after all that is the explanation of this apparent treason and immortalizing traitors. Maybe they really mean to dance and frolic to celebrate with rejoicing as it were even at this late day the SAVING of the source of unlimited copy—to wit the Houses of Parliament.

* * * * * *

'Twere better, perchance, that you should all go and see and judge for yourselves. There can be no fear, whatever other stunts they may put on, that they will blow up the ballroom with gunpowder, and you can take it as absolutely certain that while celebrating, whatever their motive, they will be certain to make things as enjoyable as possible for the general public as represented by those who have come to the dance.

* * * * * *

And, you will have the opportunity of doing a public service by observing at first hand whether there really be any dangerous revolutionary tendencies in our midst and helping to extinguish the spark before it causes an explosion which may wreck our constitution. INDEED 'TIS A DUTY YOU OWE SOCIETY.

GOODERHAM & WORTS G&W TORONTO
Matured for Years to meet the demand of critical tastes
GOODERHAM & WORTS
Special CANADIAN RYE WHISKY
9 YEARS OLD!
This advertisement is not published or displayed by the Liquor Control Board or by the Government of British Columbia.

YOUNG MAN
Win for Yourself
PEP
POISE
PERSONALITY
Join the "Y"
For Information Phone 5275

MacArthur
Now
Selling Out
Frost & Frost
1302 Douglas St.
Suits, Overcoats, Shirts Socks, Underwear at Closing-Out Prices

Daring Dacoits Harass Constabulary in India

Exciting Adventures in United Provinces Revealed in Report—British Officers Carry Out Duties in Dangerous Places—Criminals Placed on Island

BOMBAY (By Mail).—The story of a series of exciting adventures in the tracking down of dacoits in the United Provinces is unfolded in the report for the year 1925 made by F. S. Young, superintendent of police in India, to his inspector-general.

Mr. Young, whose monocle and comfortable, well-groomed figure suggest the townsman, even when he is wearing the tunic and khaki shorts of the police officer in camp, has, it is said, more than a bowing acquaintance with the gentlemen of the road, and they are believed to have for him in their turn a great admiration which is tempered by an uneasy feeling that, in the long run, he and his little force, which in the space of three years has not only cultivated a strong esprit de corps but has gained the confidence of the people in a remarkable degree, will be too much for them.

Moreover, the ordinary police have come to recognize in Mr. Young's force able coadjutors and not rivals, and they have given of their best in co-operation and assistance. The force was created in 1923 for the special purpose of breaking up a particularly dangerous gang of dacoits in Kumoon. It has achieved that object and 113 captured men were eventually tried, after five leaders had been hanged; 108 were given sentences of transportation for life, two received ten years' rigorous imprisonment and only three were acquitted.

The figures alone show that this gang of Bhantu criminals presented a problem not surpassed even in Indian criminal history. To insure that the Bhantus may be given a chance to reform, fifty families have been sent to the Andamans with the men sentenced to transportations and there they are being settled on a separate island under the watchful eye of Inspector Munshi Hidayat Husain Khan, one of Mr. Young's able officers engaged in tracking down the convicted men. It is hoped that these Bhantus, who have many engaging qualities and are expert agriculturists, when they are not robbers, will become self-supporting and self-respecting inhabitants of their island.

Wide Organization

But when it had thus achieved its object Mr. Young's force was not disbanded because it soon became apparent that the prevalence in the western and central parts of the Provinces of dacoity beyond the power of the ordinary police force to suppress would give ample scope for its further activity. Indeed, the report now made by Mr. Young shows that there was a very widely extended and active dacoit organization with branches stretching throughout Bareilly, Pilibhit, Budaun, Etah, Mainpuri, Etawah, Fatehgarh, Hardoi and Shajahanpur districts.

The dacoits did not necessarily owe allegiance to one set of leaders, but the organization is described by Mr. Young as a trade union of dacoits who "combine when necessary to commit crime and who are always ready to afford every assistance to each other." As proof of this he instances the constant avoidance of capture by two notorious dacoits in the Mainpur district. These men, Soney Lal Brahman and Lulloo Singh Thakur, able unfortunately to command sympathy from their caste fellows, have been sheltered by zemindars and passed on by members of the dacoits' "trade union," and their arrest, according to Mr. Young, has been thus prevented—"a blur on the escutcheon of the Special Dacoity police" which he hopes to remove "before many weeks are passed."

So now the Special Dacoity Police is not only a separate force but is financially independent with its own budget. And, although Mr. Young does not mention it, it may be parenthetically observed that so great has been the impression made on the people by the operations of his force that the grant for its maintenance is passed by the Legislature without a murmur—one might almost say with acclamation. Those who know how regrettably inclined the modern Provincial Council is to adopt a hostile attitude to any proposal for expenditure on the police will appreciate the eloquence of this tribute.

During the year 1925 the force was busy: to the 355 persons under arrest for dacoity at the beginning of that year it added 528, the whole number being involved in 375 known cases of dacoity, murder and robbery and belonging to thirteen different gangs; 231 convictions were obtained, eighteen acquittals recorded, leaving 291 persons under trial and 343 with the investigation of their doings to be completed. Property worth 26,580 rupees was recovered during the year, also twenty-six guns, six revolvers, two swords, three khukries, and 117 cartridges.

Arduous Adventures

The adventures of the Force in effecting capture have been many and arduous. The difficult nature of the country, the proximity of Indian States in which the dacoits seek refuge but where the Force has, on the whole, received unstinted co-operation, notably in Rampur and Gwalior States, the cleverness of the dacoits in obtaining shelter by terrorism, have all added to the dangers and perplexities of Mr. Young's men, who have developed a high degree of detective skill and pertinacity highly creditable to their leader and to themselves.

Thus, on a night in January of last year, a motor lorry bringing among its passengers some much-wanted dacoits—who make no bones about travelling by train or motor to the scene of their intended exploit—had to be held up by Mr. Young and his brother officer of the Aligarh District Police, Mr. Marsh Smith. The passengers were alarmed, but when five dacoits with arms were duly detected and arrested they realized that they had had a lucky escape.

In the same district dacoits travelling by one train and the police by another almost missed each other, the former train being before time and the latter late. However, Mr. Nott-Bower—an honored name in the police service—arrested nine armed dacoits, six of whom received five years' imprisonment. The size of the gangs can be gauged from the report: "At the time of writing there are, roughly, about 140 prisoners in the Gupta gang case and over 100 in the Ram Bux Singh case, and I think that over 120 dacoities have so far been definitely established as being the work of either of the gangs."

Super-Dacoits

The difficulty of obtaining convictions is sometimes great owing to a lack of knowledge on the part of the district officials of the methods of the gangs. There are first of all the super-dacoits, who may descend on any one village or district. They are the big and the daring men. Then there are the local and less skilful dacoits, who are pressed into service by the big men when the latter have decided to attack a certain area. So possibly the local dacoits are arrested first on certain evidence; later the big men are caught, and apparent discrepancies due to the ignorance of the local men of the identity of all of their superior allies makes the magistrate auspicious of the police evidence.

The daring of the dacoits can be judged from the feats of one Chiraunji, who was finally arrested in 1925. He three times escaped from custody; once from an Aligarh district police escort, once from the Agra district jail, and once from a railway train in motion near Shikohabad, when he was actually wearing fetters. Mr. Young personally rearrested him in Jaipur after the first escape, a smart sub-inspector retrieved him at Cawnpore on the second occasion. After his train-leaping feat Chiraunji allowed himself to be taken in Bulandshahr—a weary life he had found it.

Finally let the story be told of the gang of "Raja" Munnu Lal, a famous dacoit leader, who escaped from Agra jail in 1924. Originally a resident of Datiya, this man established a gang which ravaged Jalaun until he was captured in 1921. He returned to the same locality after his escape and collected a new gang, terrorizing Datiiya, the Bindh District of Gwalior, Jalaun, and the Jhansi district, thus distributing his favors between British Indian and Indian State territory. He paid special attention, according to Mr. Young, to the people who had informed against him before his capture in 1921.

In the role of Robin Hood he was well served with news of any attempts made to secure him from British territory. Mr. Young co-ordinated the efforts of the Jhansi and Jalaun districts and the Datiya and Gwalior States. Eventually these measures had their reward. The Bindh police from Gwalior were the lucky heroes. Raiding a village in Gwalior just close to the Datiya-Gwalior border these police came in contact with the gang.

Munnu Lal and one of his confederates, a most dangerous individual named Uchkai Brahman, were shot dead, and two of the gang were captured. This highly satisfactory news must have been heard, in Mr. Young's opinion, by many "zemindars, banias and cultivators over a very large area . . . with a sigh of relief." Munnu Lal for several months had been leaving British territory alone—the special force had made it too hot for him. His death is expected to mean the break-up of his gang, and indirectly it is another feather in the cap of the Special Dacoity Police.

SAVE YOUR HAIR
while you have hair to save.
Don't wait until it is too late—start today to use
Newbro's Herpicide
Druggists sell it - Barbers apply it.

"TRY A NIP TONIGHT"
Grant's
BEST PROCURABLE
Scotch Whisky
BOTTLED & GUARANTEED BY
William Grant & Sons Ltd
PRODUCE OF SCOTLAND
TRADE MARK
DISTILLERIES
THE GLENFIDDICH AND BALVENIE-GLENLIVET DUFFTOWN SCOTLAND
The Original Label — look for it at the Vendor's and insist on GRANT'S "BEST PROCURABLE"

This advertisement is not published or displayed by the Liquor Control Board or by the Government of British Columbia.

We Carry a Full Line of Clothing Suitable for Wet Weather
OILSKINS
Coats, $7.50 to..... $3.50 Pants, $3.75 to..... $3.00 Capes, Hats Leggings
Rubber Boots, All Sizes
F. Jeune & Bro., Limited

PECCARY HOG GLOVES
Are Obtainable at
GORDON ELLIS, LTD. 1106 Douglas St. Victoria
Mail Orders Attended To

My Golf was awful to-day
I must get back my self-respect with an extra fine meal.
So bring me the bottle of
Yorkshire Relish

GOODALL, BACKHOUSE & CO. - LEEDS - ENGLAND.

Printing
For Every Purpose and Requirement—Commercial or Personal Needs.
Lithographing
Cheques, Letterheads, Statements, Debentures, Bonds, Share Certificates, Etc. Let Us Quote on Your Orders.
Bookbinding and Paper Ruling
Blank Books and All Ruled Forms and Sheets Made to Order.
Complete Loose-Leaf Share Register System for Stock Companies, Also Bound Minute Books and Share Registers Kept in Stock.
THE COLONIST
Phone 197
1211 Broad Street Victoria, B.C.

Lord Beaverbrook Caricatured by Artist

LORD BEAVERBROOK

Sketched "in repose," by The New Satesman artist. In "Clissold" Mr. Wells refers to Lord Beaverbrook as "clever as seven foxes, but impish," and asks what does he expect—the premiership? This sketch could illustrate even more directly "saviors of society," in which the author mentions Beaverbrook several times and makes his hero Sheridan suggest the Canadian Empire-strategist and modern Warwick. But it still more aptly illustrates what Beaverbrook thinks he knows about the decadence of England than Dean Inge in "England" does not.

Well-Known American Socialist Dies in East

MR. EUGENE V. DEBS

Widely known United States Socialist and former presidential candidate, who died recently in Elmhurst, Illinois

"I couldn't deceive you! The copper itself is new but the embossing is very ancient!"—Pele Mele, Paris.

Evolution Vital Study For Doctors Is Claim

Dr. Morton, of Yale, Asserts Medical Research Will Advance as Value of Human Development Is Recognized—End of Controversy Seen

NEW YORK, Oct. 25.—Medical science must have a better understanding of evolution, and the fundamental laws which have guided its course before any important methods of curing or preventing human ailments and diseases are discovered. This is the belief of Dr. Dudley J. Morton, of the department of surgery of the Yale School of Medicine, and research association of the American Museum of Natural History, who is at Yale conducting research work on problems related to evolution.

"In the study of human ailments and disorders," Dr. Morton says, in The New York Herald-Tribune, "we must realize that man is not a specially created being placed here to dominate over all the previous inhabitants of this globe. Physically, he is merely one of a countless number of similarly constructed, highly complex organisms. So completely does he duplicate in his physical being, the vital organs, the various distinctive tissues and an almost uniform homology of skeletal segments of other creatures, that the physical modifications by which he is distinguished from them, seem very superficial. All of his physiological processes and specific structures carry so far back into the remote past that in comparison man's stature and body form would seem to be a very superficial source of differentiation and a very modern acquisition, while his mental superiority would seem to be an endowment of only yesterday."

Science Ratifies Evolution

Dr. Morton recently addressed the Cambridge University Medical Society, and in the course of his address on "The Relation of Evolution to Medicine" he said that if it were commonly known how thoroughly medical science ratifies the phenomenon of evolution, and if the public had a true realization of how intimately this phenomenon is correlated with the present interests and the future progress of medicine there would be far less controversy concerning it among laymen.

"Not so very long ago," he said, "the phrase 'art of healing' covered quite satisfactorily nearly every activity of the medical profession. Today the term 'scientific medicine' seems to have displaced the older phrase, but not actually, for while recent advances in medicine can definitely be laid to the development of scientific methods of investigation and to our increasing familiarity with fundamental facts concerning organic life, the art of medicine still relates to the skill with which our newly acquired knowledge is applied in the fields of medicine and surgery. Medical science, therefore, pertains more specifically to our efforts toward acquiring a better understanding of biological work which may serve as a basis for originating newer and improved methods of curing and of preventing human ailments and diseases. In other words, it constitutes the foundation upon which the practice of medicine is being remodeled along more substantial and scientific lines.

"This recent development has brought within the range of medical research certain branches of biological science whose value has heretofore been rather obscure, if recognized at all.

Disease Is "Disturbance"

"Health and disease or abnormality of any sort are merely interactions between the human organism and its environment; the one constitutes the normal phase, the other results from the introduction of some element of disturbance.

"What is the relation of evolution to medicine? The problem of evolution permeates every fundamental branch of medical education in such a manner as to signify that it represents a most important and unexplored source of biological knowledge which should prove of inestimable value to future medicine.

"After the anatomist has familiarized himself with the structures of the modern human body he immediately finds himself plunged into the problem of evolution, because in his search for advanced knowledge he must naturally turn his attention toward their original source and attempt to learn the history of their development.

"The various branches of biology consider the phenomena of life as displayed by all types of living organisms, ranging from the tiniest single-celled protozoa to the largest and most highly organized forms, including man. In those studies a classification of these forms of life according to their grades of organization and according to philogenetic strains discloses in a striking manner their evolutionary relationship.

"There is one branch of biological science, however, which, unfortunately, has hardly as yet been mentioned in the same breath with the word 'evolution.' I refer to physiology, and I use the word 'unfortunately' because our greatest strides in our knowledge of organic evolution, and especially in its usefulness to medicine, will follow the time when the problem of evolution is investigated on a basis of physiology at least equal with that of morphology.

"Although the factors by whose action all the modern forms of life have become evolved display themselves in such a wide range of scientific investigation, our present perception of the phenomenon of evolution is far from perfect. Biology, dealing as it does with the final products of evolution, gives a fair representation of the process, but its nature is that of a cross section, without actual depth. Embryology supplies some depth to the picture, but in a hazy and incomplete manner, since it can only reflect, briefly, certain high spots in the course of evolutionary change—a process which extended over hundreds of millions of years.

"It is only by enlisting the aid of geology, palaeontology and allied sciences that we may hope to gain a true perspective of the phenomenon of evolution. Since the medical profession is primarily concerned with the human species, our interest would naturally be focused upon that part of the problem which relates to man.

Research to Aid Workers

"Hence, it is with no great surprise that we learn that one of our leading medical institutions has definitely established a department for such study under the name of physical anthropology. This appears to be a real progressive step, which invites the attention and similar action of all our other important institutions of medical learning and research. It is only a question of time when the practical value of a clear insight into the evolutionary development of mankind and his exact relationship to other organic forms will be generally recognized, and especially its benefits to the medical research worker of the future.

"Because the indications point to the probability that many of the greatest benefits to mankind resulting from a better understanding of evolution will be of a physical nature and fall within the jurisdiction of the medical profession, it does not seem unreasonable that we should be looked to to take a leading part in this work. The particular confidence and regard with which we are held by the public imposes a fearless seeking after truth on our part, wherever it may result to their advantage, and probably nothing would do more to convince the people of the truth of evolution than some openly manifest declaration of our acceptance of its principles and of our firm belief in the advantages to be gained by its further study.

"If it were commonly known how thoroughly medical science ratifies the phenomenon of evolution, and if the public had a true realization of how intimately this phenomenon is correlated with the present interests and the future progress of medicine, there would surely be far less controversy concerning it among laymen. Just as the ancient Hebraic laws would be poorly adapted to the legal needs of modern communities, so the Biblical account of creation given to a people without scientific training can hardly be expected to satisfy the demands of our present state of common and scientific knowledge.

"No crime can be attached to our amplifying the worthy traditions of our ancestors any more than to a modification of their customs and rules of conduct; rather would the wrongdoing lie in a failure on our part to actively seek those benefits for ourselves and our progeny, which our higher knowledge is constantly bringing more closely within our reach."

"Now, have you finished crying?" "No. I am only having a rest!"—Journal Amusant, Paris.

Overland 6
2 DOOR
Sedan
5 to 40 miles in 21 seconds . . . *4-wheel brakes* . . . longest wheelbase in its price class . . . the handsomest Six of its size.
Thomas Plimpley, Ltd.
Broughton St. at Broad
$1140
F.O.B. Factory. Sales Tax Extra. No Excise Tax

CONCORD Sardines
Norway's Finest
Good any time for any meal
Try Them Today

Winchester
The large sized, mild, blended cigarette
20 for 25¢
a poker hand in each packet

A Cough
is a Good Thing

if it leads one to Owbridge's and serves to guard against the next. Owbridge's is more than quick relief. It removes the cause as well as the cough—strengthens chest and lungs, and protects against the return of old chest troubles.

It is a reliable product born of Britain's unreliable climate.

Ask for Owbridge's and accept no substitute.

The British Remedy Est 1874

Owbridge's Lung Tonic

for Coughs & Colds

Rastus—You say you is troubled with insomnia?

Bamboo—Yes, 'deedy. Somehow Ah cain't go to sleep on de job as quick as Ah used to."

CLOGGED PORES
prevented if skin is well cleansed with non-irritant soap. Thousands use only

Resinol

OPERATION LEFT HER VERY WEAK

Letter Tells of Wonderful Relief After Taking Lydia E. Pinkham's Vegetable Compound

Coniston, Ontario.—"After a severe operation and a three weeks' stay in a hospital I returned home so weak that I was unable to move a chair. For four months I was almost frantic with pains and suffering until I thought sure there could not be any help for me. I had very severe pains in my left side and suffered agony every month. One day when I was not able to get up my mother begged me to try your medicine. My husband got me a bottle of Vegetable Compound at once and I took it. I started a second bottle, and to my surprise and joy the pains in my side left me completely and I am able to do all my work without help. I am a farmer's wife, so you see I can't be idle long. In all, I have taken six bottles of Lydia E. Pinkham's Vegetable Compound, five boxes of the Compound Tablets, two bottles of Lydia E. Pinkham's Blood Medicine, and have also used the Sanative Wash."—Mrs. L. LAJEUNESSE, Box 103, Coniston, Ontario. G

"Si Señor"

You will surely appreciate

Bacardi
in a cocktail
All connoisseurs do!

BACARDI has a very delicate, subtle flavour—entirely its own.

Get the genuine BACARDI, distilled and bottled only by Compania "Ron Bacardi" S.A., Santiago de Cuba and Havana. 1

This advertisement is not published or displayed by the Liquor Control Board or by the Government of British Columbia.

Women's Handicap

is curbed this new way of solving oldest hygienic problem; gives true protection—discards like tissue

THERE is a new way in women's hygiene that ends the insecurity of old-time "sanitary pads" and their unhappy days.

Eight in 10 better-class women now use "KOTEX."

✓ Discards as easily as a piece of tissue. No laundry. No embarrassment.

Five times as absorbent as ordinary cotton pads.

Deodorizes, thus ending ALL danger of offending.

Obtainable at all drug and department stores simply by saying "KOTEX." You ask for it without hesitancy.

Costs only a few cents. Proves old way a needless risk. 12 in a package. In fairness to yourself, try it.

KOTEX
No laundry—discard like tissue

Thousands Welcome Royal Party at New York

Queen Marie, Princess Ileana and Prince Nicholas Greeted, Escorted by Hundreds of Police Marching Up Broadway While Thousands of Rain-Soaked New Yorkers Lined the Streets and Cheered Queen Marie of Rumania, Princess Ileana and Prince Nicholas as They Arrived in New York. Left to Right, Prince Nicholas, Princess Ileana, Her Majesty and Mayor Walker of New York City.

MR. T. MENZIES MAKES PLEA FOR SUBNORMAL

Superintendent of Neglected Children Explains Work Done by His Department

Speaking before Ye Knights of Ye Round Table at the weekly dinner of that organization, Mr. Thomas Menzies, superintendent of neglected children for the province, gave a very interesting address upon the subject of the administration and the humanitarian work of his department.

Before concluding his address, Mr. Menzies made an appeal to the members of the order with respect to the care of subnormal children in the province. He urged that something be done to provide for the training of these children so that they might become of use to themselves and to society generally instead of being really a menace as at present.

Many of them, he pointed out, could be trained along the lines of work in handicrafts, though not able to devote themselves to study in ordinary ways. He said that many of these children became quite expert in the handling of machinery, and in working with their hands. These subnormal children were found in every community, and there was a decided call to provide for their training along the lines that he suggested.

Duties of His Office

Dealing with the work that fell under his department, Mr. Menzies handled the subject under three divisions with which he had to grapple. These included the neglected children and the placing of these in children's aid homes or under foster parents; the adoption of children, and the maintenance of children of unmarried parents.

Mr. Menzies expressed himself as satisfied that this was one of the most important works that had to be done. A neglected child under the act, he said, was one that was not dealt with properly in a home.

There were several children's aid homes in the province. His department became the guardian of the children until they attained the age of eighteen. They were placed in homes that were either Protestant or Roman Catholic, according to the religious persuasion of the children.

Mr. Menzies referred to the responsibility which rested upon municipalities for neglected children. Sometimes, however, it was found that the municipalities took care to shift the children into unorganized districts so that they might fall under the authority of the province.

Another duty which fell upon the department was that of finding foster homes for these children. A judge who had to pass upon a child sometimes relegated to the superintendent the duty of finding a home for the infant.

Mr. Menzies pointed out that among his duties he had to see that these homes were suitable and the children were well looked after. In finding homes for the children, the most desirable were those where no other children were in the homes, or where companions were sought for a child of about the same age.

The most undesirable was found to be the homes where the desire was to get children for the work they might be able to do.

All Races Included

The children that came under his care included not only whites, but Indians, colored children, Japanese and Chinese. This made it more difficult. There were also half-breed children to look after.

Another matter that came up was the looking after the adoption of children. Last year 215 children were placed in homes. Mr. Menzies praised the act covering this matter. The utmost care was taken to see that children were properly placed. Before action was taken in the way of adoption the whole proceeding came under the review of his department. This was valuable, inasmuch as a vast amount of private information was secured by his office which was of value in arranging for adoption.

When adoption was finally agreed upon and passed through the court, the child, while coming into all the advantages which came from the family into which it was received, did not forfeit any advantage that might, perchance, come through the natural parents.

In connection with administering the act relating to illegitimate children, Mr. Menzies told of the many difficulties that were met, and the care that had to be exercised.

Shah of Persia Has Very Narrow Escape

TEHERAN, Persia, Oct. 25.—The Shah of Persia today escaped uninjured when an automobile which was escorting him on a tour of the province of Mazandaren, was blown up near Damavend. Several officers were killed and two injured.

The auto blown up was carrying arms, ammunition and bombs, but the cause of the explosion has not been explained.

CHAMBER IS ASKED TO ENDORSE PLAN FOR GARIBALDI PARK

There will be a meeting of the directors of the Chamber of Commerce on Friday. Among the business to come before the body will probably be a letter from the British Columbia Mountaineering Club asking for endorsation of the scheme which the latter body has of improving and maintaining Garibaldi Park as a public playground.

The Government is being urged by the Mountaineering Club to build a motor road into the park along the lines recommended by the Pacific Great Eastern Railway, the erection of a chalet and bungalows at some central position, the operation of which might be carried on by the Pacific Great Eastern Railway on lines similar to those conducted by the Canadian National Railways at Jasper Park, and the immediate appropriation of the necessary money for the development suggested.

Just as Western women use powder to whiten their faces, so do the women of one Fijian island employ black paint to increase their ebon charms.

Woman in Public Life In England Subject of Miss Gildea's Address

At the meeting of the Women's Canadian Club at the Empress Hotel, today, Miss Gildea, late of the county executive of the Dorsetshire Women's Institutes of England, will give an address on "Some Experiences of a Woman in Public Life in England." Miss Gildea is a delightful speaker, full of humor, and her address promises to afford great interest and pleasure. The meeting will commence at 2:45 o'clock.

By Virtue of Merit
"SALADA" TEA
T55
is the outstanding leader in Canada.

Body of Mrs. Moore Is Exhumed by Physicians

PORT ANGELES, Oct. 25.—The body of Mrs. Roy Moore was exhumed for the second time yesterday from Sequim Cemetery, nineteen miles east of here, at the request of Dr. Paul Moore, of Sequim and Nashville, Tenn., who is under $30,000 bond awaiting trial as her murderer.

Action was taken upon recommendation of his medical advisers. Four physicians took organs from the body and left for Seattle to make an examination. Prosecutors had the body exhumed August 21. Physicians then reported traces of poison. Mrs. Moore died July 20.

Nobel Prize Is Awarded To Danish Professor

PARIS, Oct. 25.—The Havas Agency says that the Nobel Prize for medicine has been awarded to Professor Johannes Fibiger, Danish cancer research authority of the University of Copenhagen.

Dr. Fibiger is a professor of pathological anatomy of the University of Copenhagen. He distinguished himself in both tuberculosis and cancer research and was awarded the Jung Cancer Research Prize in January, 1924.

Fined for Fighting

Robert Robson and John Logan were each fined the sum of five dollars in the City Police Court yesterday by Magistrate Jay for creating a disturbance by fighting on Douglas Street at 2:20 a.m., on Sunday last. Constable Wesley Harper told the court the circumstances of the case.

Ends pain in one minute CORNS

One minute—that's how quick Dr. Scholl's Zino-pads end the pain of corns. They do it *safely*. You risk no danger of infection. Zino-pads remove the *cause*—pressing or rubbing of shoes. They are thin, medicated, antiseptic, protective, healing. At all druggist's and shoe dealer's—35c.

For *Free Sample* write The Scholl Mfg. Co., Toronto

Dr Scholl's Zino-pads
Put one on—the pain is gone

Canadian Materials *for* Canadian-built Cars

Canadian forests provide the lumber...

Canadian mines give the ores...

Canadian flocks furnish the wool...

Canadian mills and factories and laboratories produce the steel and nickel and brass, the wire, tires, fabrics, and Duco finish, etc., etc...

...for General Motors of Canada cars.

Over 500 Canadian and British firms furnish supplies, not only for the cars, but for the factories. Over 75,000 Canadians derive all, or a portion of their support, in employment by General Motors of Canada or allied industries.

Seventy per cent of everything that goes into General Motors of Canada cars comes from Canadian sources and gives a profit to Canadian firms.

For every dollar received from the Canadian public for the purchase of its products, General Motors is spending in Canada $1.05—thanks to the benefits of a growing export trade.

Millions of dollars have been and are being contributed toward Canadian progress and prosperity by General Motors of Canada.

Enormous General Motors exports are building and holding for Canada a favorable balance of trade.

Canadian forests and mines and highways are being developed by General Motors support and patronage and production.

These facts reveal and justify an unalterable policy:

Directed by Canadians, staffed by Canadians, employing Canadians, General Motors of Canada's loyal policy carries on . . . "Canadian materials for Canadian-built cars!"

GENERAL MOTORS *of* CANADA, LIMITED, OSHAWA, ONTARIO

It's Better *because* It's Canadian

CADILLAC CHEVROLET McLAUGHLIN-BUICK
OLDSMOBILE OAKLAND PONTIAC

GENERAL MOTORS *of* CANADA *Limited*

G. M. 12-27

"Beau Geste"

A Great Mystery Story

By PERCIVAL CHRISTOPHER WREN

Three brothers, John, Michael and Digby Geste suddenly and quietly leave their home in England, following the theft of the "Blue Water," a valuable sapphire, owned by their aunt, Lady Brandon. Michael, or "Beau" leaves first. Then Digby. John, not wanting the blame to fasten on his two beloved brothers, goes, leaving his sweetheart Isobel. He heads for Paris to join the French Foreign Legion, confident that his two brothers have done the same thing. He enlists and is given a lot of advice by the old timers.

I tried to look intelligent and inquiring.

"The Arab inevitably finds sun and sand—too much of both. The European inevitably finds sun, sand and madness—too much of all three," he went on. "This madness is in the air, I suppose, or in the sun's rays. I do not know, even, I, although I know so much. And now you have talked more than is seemly. Silence, bleu. . ."

And I was silent, though inclined to ask why he addressed me as "blue." I did not feel particularly blue, and I was quite sure I did not look blue in the slightest degree. (Later I learnt that it is French army slang for a recruit, and has as much or little meaning as the English name of "rookie" for the same class of soldier.) The use of my tongue being now prohibited, I used my eyes instead, and enjoyed the marvellous panorama of the Marseilles waterside, where Arabs, Negroes, Levantines, Chinese, Moors, Annamese, Indians, and the lascars and seamen of the ships of all nations, seemed as numerous as the French themselves.

I was reminded of the story of the Tower of Babel as we made our way through the throng and round the boxes, bales, sacks, barrels, trucks, carts, trolleys, and wagons over which the gesticulating crowds swarmed and howled.

Among the sailing ships, tramps, Oriental-looking barques, yachts, brigs, schooners, cargo boats, and liners, moored along the quays, I kept looking for the English flag flying at the stern, and was delighted as often as my eye fell upon it.

I had thought, at first, that all the ships must be French, as each flew the Tri-couleur at the mast, until I realized that this was complimentary to France, while the national flag flew at the stern.

My head was beginning to ache with the noise, heat, hustle, and eye-strain, when we arrived at our destination, a mediaeval fort on the water's edge, obsolete and dilapidated, with an ancient lighthouse tower, and a drawbridge, leading over a moat to a great door.

One half expected to see that the sentries were halberdiers in breast-plate and jerkin, trunk hose, and peaked morion. . .

"Here we are, and hence—we are here," observed my Sergeant. . . "Good-bye, blue, and may the devil admire you."

"The same to you, Sergeant, and very many thanks," I replied.

To the Sergeant of the Guard at the gate he merely remarked, "Recruit. Legion. Poor devil!" and turning, departed, and I saw him no more.

"Follow me, you," said the Sergeant of the Guard, and led the way along prison-like stone corridors, damp, mouldering, echoing, and very depressing.

Halting at a door, he opened it, jerked his thumb in the direction of the interior, and shut the door behind me as I entered.

I was in my first French barrack-room.

Round the walls stood a score or so of cots and a number of benches, the remaining furniture of the room being a big table and a stove. Round the latter, at the table, on cots and on benches, lounged a varied assortment of men in civilian clothes—clothes ranging from well-cut lounge-suits to corduroy and rags.

Michael and Digby were not among these men, and I was sensible of a deep feeling of bitter disappointment as I realized the fact.

All these recruits looked at me, but though conscious of their regard, I was much more conscious of the poisonous foulness of the atmosphere of the room. It was horrible.

Every window was tightly shut, and every man (and the charcoal stove) was smoking, as far as I could determine with a rapid glance round the reeking place.

Presumably the men were smoking tobacco, but it was no tobacco with which I was familiar. I was reminded of gardeners' bonfires and smouldering rubbish.

Without thinking of what I was doing, I naturally and instinctively turned to the nearest window, manfully wrestled with it, and succeeded in throwing it open.

I am not in a position categorically to affirm that this was positively the first time that a window had ever been opened in Fort St. Jean, but it might have been, to judge by the interest, not to say consternation, evoked by my simple action. What would have happened to me had a corporal or old soldier been present, I do not know.

At the table a group of three or four men who were playing cards seemed to take umbrage at my action or my audacity. Their ejaculations sounded like those of great surprise mingled with resentment. One of them rose and turned towards me.

"You do not like the atmosphere of our little nest, perhaps?" he said, unpleasantly, and with a threatening and bullying note in his voice.

"No," I replied, and looking him carefully up and down, added, "Nor you, either. What are you going to do about it?"

This was ill-mannered of me. I admit it. I was bringing my style to the level of this unpleasant-looking individual. But it seemed to me to be the best level on which to meet him. I thought it a sound plan to begin as I meant to go on, and I had not the least intention of allowing that going-on to include any undue Christian meekness. I was the last person in the world to bully anybody, and I intended to be the last person to be bullied.

I did not wish to begin by making an enemy, but still less did I wish to begin by allowing the establishment of any sort of ascendancy on the part of a fellow-recruit.

"Oho! You don't like the look of me, don't you?" said the fellow, advancing.

"Not a bit," said I, looking him over appraisingly, and then "staring him out," as we used to say in the nursery.

I could not quite "place" the individual. He certainly was not a workman and he was not a prince in disguise. A clerk, or shopman, probably, I thought, and learned later that he was a French petty official named Vogue, "rehabilitating" himself—recovering his papers and civic rights by five years' Legion service, after conviction of defalcation and a light sentence.

"You want that window open?" he said, changing the subject.

"Monsieur is intelligent," said I.

"Suppose I want it shut?" he inquired.

"Come and shut it," said I, with disgraceful truculence.

"Suppose we all want it shut?" he hedged.

"Then there is an end of the matter," I replied. "If the majority prefer to poison themselves, they have a perfect right to do so."

"Come back and be quiet, Nosey," called one of the card-players, and he returned, grumbling.

I seated myself on the cot nearest to the open window, and put my hat on the dirty straw-stuffed pillow. What next?. . .

"Like the ceiling raised any?" enquired a quiet drawling voice behind me, in English.

Turning, I regarded the ceiling.

"No," I said, "it will do," and studied the speaker.

He was lying full length on the next cot, a very small, clean-shaven man with a prominent nose and chin, a steel-trap mouth, and a look of great determination and resolution. His eyes were a very light grey, hard and penetrating, his hair straw-colored and stubbly, his face sallow, lantern-jawed, and tanned. He looked a hard case and proved to be what he looked.

"How did you know I was English?" I asked as he stared thoughtfully at me.

"What else?" he replied, deliberately. "Pink and white. . . . Own the earth. . . 'Haw! Who's this low fellah? Don't know him, do I? . . Dude. . . Open all the windahs now I've come!' . . British!"

"Are you an American?" I enquired.

"Why?" he replied.

"What else?" I drawled. "'Sure thing, Stranger.' . . Don't care who owns the earth. . . Great cohtempt for the effete English. . . Tar and feathers. . . Stars and Stripes. . . 'I come from God's Own Country and I guess it licks Creation.' . . Uneasy self assertion. . ."

The American smiled. (I never heard him laugh.)

"Bo," said he, turning to the next cot, "here's a Britisher insulting of our pore country. . . Handin' out the rough stuff. . . Fierce, ain't it?"

A huge man slowly turned from contemplation of the ceiling, raised his head, ceased chewing, and regarded me solemnly. He then fainted with a heart-rending groan.

"Killed my pard, you hev," said the little man. "He's got a weak heart. . . . Damn sight weaker head, though, haven't you, Bo?" he added, turning to his friend, who had recovered sufficiently to continue his patient mastication either of tobacco or chewing-gum.

Lying there, Bo appeared to be some seven feet in length, four in breadth, and two in depth.

In face he greatly resembled the small man, having the same jutting chin, prominent nose, tight mouth, and hard, leathery face. His eyes were of a darker grey, however, and his hair black and silky.

He also looked a hard case and a very bad enemy. Conversely, though, I gained the impression that he might be a very good friend. Indeed, I liked the look of both of them, in spite of the fact that I seemed to fill them with a sort of amused contempt.

"See you suffers from oneasy self-insertion, Hank," went on the little man.

"Ain't inserted nawthen today, Buddy," replied the giant mildly. "Nary a insert. I'm oneasy in me innards, but it ain't from what you see, Stranger. Nope. I could insert a whole hog right now, and never notice it."

"Don't go fer ter rile the Britisher, Hank, with yer silly contradicshness," implored the other. "He don't like it, an' he don't like us. You don't want ter go gittin' inter no trouble. So shet up and go on sufferin' from oneasy self-insertion."

"Means well," continued the speaker, turning to me, "but he ain't et nawthen excep' cigarette-ends for three or four days, an' he ain't at his best."

I stared. Was it possible that they were really hungry? Certainly they looked lean and haggard enough to be starving.

I had felt bad enough an hour or two ago, after missing a single meal. . . . I should have to go carefully if I wanted to give food, and not offence.

"Would you gentlemen lunch with me?" I asked, diffidently. "Brothers-in-arms and all that. . ."

Two solemn faces turned and regarded me.

"He's calling you a gentleman, Hank," said the little man at length. "He don' mean no real harm, though. He's talkin' English to you. . . Hark! . . You listen and improve your mind."

"I made another effort. "Say," quoth I, "I gotta hunch I wanta grub-stake you two hoboes to a blow-out. Guess I can cough up the dough. If yew ain't too all-fired proud to be pards with a dod-gasted Britisher." O good effort, I thought.

"Ge!" said Hank, and they rose as one man.

"Put it right there, son," said the big man, extending the largest hand I have ever seen.

I took it, and in the crushing-match that ensued, endeavored to hold my own. It was a painful business, and when I took the horny fist of Buddy in turn, I was handicapped in the squeezing competition. However, I was able to give him a worthy grip, though his hand was stronger than mine.

"Where can we get something?" I asked, and Buddy said there was certain to be a canteen about. He had never yet heard of a thirsty soldier, with money, was not given every encouragement to get rid of it.

"I can't drink till I've et, pard, said Hank to me.

"Twouldn't be right. If I drinks on an empty stummick, I gets onreasonable if interfered with by the bulls. . . Bash a sheriff or somethin'. . . When I ain't starvin', lickker on'y makes me more and more lovin' to all mankind. Yep, I gotta eat first."

"They'll have eats in the canteen," opined Buddy, "even in this God-forsaken section."

At that moment, the door of the room was thrown open by a soldier, and he entered carrying one end of a long board on which stood a row of tin bowls. Another soldier appeared at the other end, and together they bawled, "Soupe!"

It was invitation enough, and both the long arms of Hank shot out, and, in a moment, he was on his bed, a bowl in either hand.

Buddy followed his example.

I looked round. There appeared to be to be more bowls than there were people in the room. I snatched two, before the rush of hungry men from other parts of the room arrived with outstretched hands.

This disgusting exhibition of greed on my part cannot be excused, but may be condoned as it was not made in my own interests. I was not hungry, and the look of the stuff was not sufficiently tempting for me to eat for eating's sake. By the time I reached my cot, Hank had emptied one bowl, and was rapidly empting the other.

"Gee! That's what I come to the Legion for," he said, with a sigh of content. When he had finished, I offered him one of my two.

"Fergit it," said he.

"I want to," said I.

He stared hard at me.

"Not hungry," I assured him.

"Honest Injun?" he asked doubtfully, but extending his hand.

"Had a big breakfast an hour ago," said I. "I never take soup in the middle of the morning. I got this for you and Mr.—er. . ."

"Buddy," said the little man and took the other bowl.

Hank swallowed his third portion.

"You're shore white, pard," he said.

"Blowed-in-the-glass," agreed Buddy, and I felt I had two friends.

A large German lumbered up gesticulating, and assailed Hank.

"You eat dree!" he shouted in guttural English. "I only eat vun! Himmel! Too damn dirdy tief!"

"Sure thing, Dutchy," said Buddy. "Don't yew stand fer it!. You make him put it back."

The German shook a useful-looking fist under Hank's nose.

"I cain't put it back, Dutch," said he mildly. "'Twouldn't be manners," and, as the angry German waxed more aggressive, he laid his huge and soupy hand upon the fat, angry face, and pushed.

The German staggered back and fell heavily, and sat looking infinitely surprised.

"Now, pard," said Hank to me, "I could shore look upon the wine without no evil effects to nobody," and we trooped out in search of the canteen.

(To Be Continued)

Guilty of Assassination

A man, razor in hand, was caught by his wife assassinating not an enemy, but a corn—what he needed was Putnam's Corn Extractor; it's safe, painless and sure. Try "Putnam's"—relieves so fast, 25c at all dealers. (Advt.)

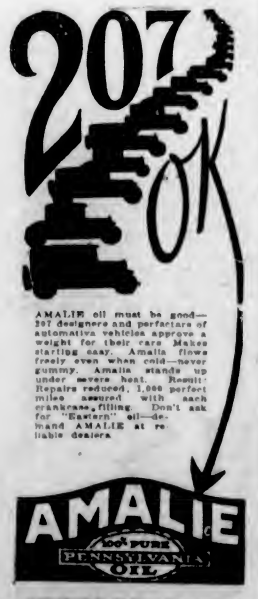

AMALIE oil must be good—207 designers and perfectors of automotive vehicles approve a weight for their cars. Makes starting easy. Amalie flows freely even when cold—never gummy. Amalie stands up under severe heat. Results: Repairs reduced, 1,000 perfect miles assured with each crankcase filling. Don't ask for "Eastern" oil—demand AMALIE at reliable dealers.

REVERCOMB BROS., LTD., Agents
843 Yates Street, Victoria

The NEW THIRTEENTH EDITION 1926 ENCYCLOPAEDIA BRITANNICA

in New Form Ready Now at a Saving of 40%

New Policy Breaks All Publishing Precedents

WITH the publication of the new Thirteenth Edition, the ENCYCLOPAEDIA BRITANNICA has inaugurated a radical change in publishing policy—a change which makes it possible for YOU to secure this new Britannica AT ONCE—at a *sweeping reduction in price!*

Another Britannica Triumph

THIS new policy—a policy without precedent in the publishing business—is another Britannica triumph. This is the latest in a long series of startling and successful innovations which have put the ENCYCLOPAEDIA BRITANNICA far in advance of all other works of reference.

Hitherto, it has been the custom of all publishers to bring out new important works in a single high-priced edition. Costs of book manufacture are high. It is only natural that the publishers should desire to recover their initial costs before bringing out a less expensive edition. But the result has always been that only the well-to-do could afford such a book while it was new.

Why This Offer Is Made

Because the Britannica is primarily an educational institution—and because the splendid new 13th Edition, just completed, is by far the greatest aid to practical education ever produced—both the editors and publishers were anxious to give it the widest possible distribution, regardless of temporary profit.

Old-fashioned conservative publishing policies, which insured a large return from relatively few purchasers, were fearlessly swept aside. Such policies were against bringing out this new edition in a popular-priced form side by side with the more expensive De Luxe Cambridge Issue, in which earlier editions have been first produced.

But, to follow old-time custom would mean limited distribution. It would mean that thousands and thousands of persons of moderate income would be compelled to put off buying their sets for many months—perhaps for years.

And so it was decided to give everyone an equal opportunity to obtain this complete new Thirteenth Edition now, at a sweeping reduction in price—a price, in fact, that means a saving of more than 40% as compared with the more expensively bound Cambridge Issue.

How You Can Save 40%

To give YOU this amazing opportunity, 15,000 sets of the complete new 13th Edition have been bound in the NEW FORM—a method first introduced by this Company two years ago, and now famous throughout the world. It was instantly acclaimed a master stroke of genius, and more than 60,000 sets were sold in this popular form.

The specifications of the NEW FORM have been published broadcast, in every civilized country in the world. These specifications, which are the secret of the amazing success of the NEW FORM, make it in many respects the most attractive, compact and convenient form in which ENCYCLOPAEDIA BRITANNICA has ever been issued. They are:

(1) Large type, easy to read.
(2) Complete and latest text (nothing omitted, nothing altered).
(3) Fully illustrated. (All the original plates, maps, etc.)
(4) Sweeping reduction in price. (More than 40% below the price of the famous Cambridge Issue.)

The New 13th Edition, 1926

ENCYCLOPAEDIA BRITANNICA

in the popular priced

NEW FORM COMPLETE IN 16 DOUBLE VOLUMES

How We Can Do It

How is this amazing bargain made possible?

First of all, by means of mass production. More than twenty-two acres of floor space were required at the printing plants to produce this Thirteenth Edition in the NEW FORM rapidly and economically. Huge orders were placed for all materials. Britannica resources made this possible.

Second, by binding the 32 volumes as 16 (two volumes in one cover), thus saving 50% of the binding cost.

Third, by printing the NEW FORM from the same plates used in the higher-priced Cambridge Issue, thus saving the cost of resetting 33,000 pages of type. The use of these plates is your guarantee that the text is identical in both issues.

What You Get

You get in the NEW FORM everything contained in the more expensive Cambridge Issue—and at an amazing bargain!

To the 28 volumes of the latest standard edition have been added three new volumes and a new, enlarged Index volume. These 32 volumes comprise the complete Thirteenth Edition, which brings you right up to the threshold of tomorrow.

Under the splendid direction of the new Editor-in-Chief, JAMES LOUIS GARVIN (who, as editor of The London Observer, has amply demonstrated the power of his pen in world affairs), this great enterprise has been most brilliantly accomplished.

You get the same 45,000 separate articles, by more than 2,500 world-famous authorities, covering every branch and every avenue of human activity, from the beginning of the world right down to this very hour. Such famous men and women as Albert Einstein, founder of the Theory of Relativity; Henry Ford, Bernard Shaw, Marshal Foch, Sigmund Freud, Andrew W. Mellon, L. Trotsky, Joseph Caillaux, Dr. Adolph Lorenz, Senator Marconi, George Eastman, Mme. Curie, Dame Millicent Fawcett, and Suzanne Lenglen, are numbered among these contributors.

You get also the full record of man's achievement during the "short but tremendous epoch" from 1910 to 1926—those transforming years in which the world has gained a century.

You get timely, practical information concerning all the new developments—actual figures and specifications for your immediate use.

This 80-Page Booklet FREE

Before you risk a dollar, you can prove to yourself that this great work is indispensable to your individual advancement. We have prepared a fascinating 80-page Booklet which we'll send you FREE. Write for it—TODAY.

It's packed from cover to cover with new and vital information you can use. It contains several specimen pages from the new Britannica; describes the NEW FORM (16 double vols.), also the Cambridge Issue (32 vols.); and explains our Easy Payment plan by which anyone can now afford to own the new Britannica.

Use This Coupon

Fill in this Coupon NOW. Drop it in the mail before the last collection tonight.

McAinsh & Co., Limited V.C. 1-26
4 to 12 College St., Toronto

Please send me, by return mail, without obligation on my part, your free 80-page Specimen Book of the new 1926 ENCYCLOPAEDIA BRITANNICA (13th Edition). Also details of your Special Offer on the NEW FORM, together with full particulars of your easy terms of Payment.

Name .....
Address .....
City ..... Province .....

Mail This Coupon TODAY!

Cuticura Toilet Trio

Send for Samples

Canadian Depot: "Cuticura," P.O. Box 2616, Montreal.

Simple Way to Get Rid of Blackheads

There is one simple, safe and sure way that never fails to get rid of blackheads, that is to dissolve them. To do this, get two ounces of peroxine powder from any drug store—sprinkle a little on a hot, wet cloth—rub over the blackheads briskly—wash the parts and you will be surprised how the blackheads have disappeared. Big blackheads, little blackheads, no matter where they are, simply dissolve and disappear. Blackheads are simply a mixture of dust and dirt and secretions that form in the pores of the skin. The peroxine powder and the water dissolve the blackheads so they wash right out, leaving the pores free and clean and in their natural condition. (Advt.)

THE VANCOUVER DRUG CO., LTD.
Special Agents

MARINE and TRANSPORTATION

SHIPPING SHOWS LARGE INCREASE

VOLUME HAS GROWN THIRTY-NINE PER CENT, ACCORDING TO STATISTICS

Still Below Average of 1913—Large Decrease Noted in Tonnage Laid Up in Past Three Years

Although the volume of sea-borne traffic today barely equals that of 1913, there has been an increase of thirty-nine per cent in ship tonnage, according to an article on shipping in the September issue of The Index, published by the New York Trust Company. Of the world's tonnage on June 30, 1926, approximately twelve per cent was laid up. A large part of this tonnage represents ships that are obsolete and must be discarded; nevertheless, it is pointed out, "the world still faces a condition where the number of ships available is more than adequate for the cargoes to be carried." About sixty-two per cent of the laid-up fleet consists of American ships, mostly Shipping Board vessels, "which are probably useless for ocean commerce. Many of the other ships in operation," The Index says, "have only a few years of active service left and will be forced out of commission because of insistent demands for faster service." Statistics are given showing that on July 1, 1926, idle vessels totaled about 6,086,000 gross tons, or nearly ten per cent less than on July 1 of last year.

Laid-Up Tonnage Decreases

There has been a large decrease in laid-up tonnage during the past three years, as indicated in the following table:

(In thousands of gross tons)

	July, 1923	July, 1924	July, 1925	July, 1926
United States—				
Shipping Board	3,771	3,813	3,767	3,235
S. B. tankers	268	141	107	91
Private-owned	488	312	368	416
Other gov't-owned	70	*	13	20
Total United States	4,575	4,265	4,253	3,767
United Kingdom	1,664	706	1,130	1,273
France	725	317	216	92
Italy	658	262	263	261
Other countries	1,122	581	880	713
World total	8,018	6,125	6,753	6,086

*Included in Shipping Board figure.

Gross tonnage (idle and operative) owned on June 30 of the years indicated is shown below.

(In thousands of gross tons)

	1914	1924	1925	1926
British Empire	20,284	21,131	21,804	21,661
United States	2,237	11,770	11,805	11,046
France	1,818	3,193	3,262	3,303
Germany	5,098	2,858	3,083	3,049
Italy	1,128	2,878	2,894	3,135
Japan	1,642	3,656	3,741	3,806
Other countries	10,357	12,188	12,780	13,222
Total	42,511	57,477	58,785	56,116

More Privately-Owned Ships

During the fiscal year ended June 30, 1926, the number of privately-owned American ships in active service increased more than 500,000 gross tons, while Government-owned ships declined 250,000 gross tons; the net increase of American tonnage in commission for the year was therefore 250,000 gross tons. Attention is called to the fact that prior to the war two countries—Great Britain and Germany—owned 52.9 per cent of the world's shipping, but the United States has now taken Germany's place, and last year America and Great Britain owned 52.6 per cent of the total.

Ships under construction on June 30, 1926, showed a decrease of 405,000 gross tons, or seventeen per cent, as compared with the previous year, although there was a material increase in Italy and America. "This decline in new construction," The Index remarks, "is a neutral economic effort to adjust the balance between cargoes and shipping tonnage. Continued demands for speed in ocean traffic will stimulate the replacement of obsolete ships, however, and the normal growth of the world's industry will create larger shipping requirements."

Start on Cable Laying Is Delayed Twenty-Four Hours

BAMFIELD, Oct. 25.—The laying of the second Pacific Cable from Bamfield to Fanning Island will not commence until tomorrow. It was expected a start would have been made today, but certain delays occurred to prevent the Dominia from commencing operations.

Gulf Islands Winter Service—Effective Monday, September 27, the steamer Otter will leave Victoria every Monday at 7:15 a.m., and Wednesdays at 8 a.m., for Ganges Harbor and way points, returning to Victoria on Tuesdays and Saturdays. There will also be the service from Victoria every Tuesday at 11 a.m., calling at Port Washington, Ganges and Mayne Island. For further information phone 1270 or 121 or 2822.

CANADIAN PACIFIC

SAILINGS

FROM MONTREAL
To Liverpool
Nov. 12 .... Metagama
Nov. 19 .... Montcalm
Nov. 26 .... Montclare
To Cherbourg-Southampton-Antwerp
Nov. 3 .... Melita
Nov. 17 .... Minnedosa
FROM QUEBEC
To Liverpool
Nov. 5 .... Montroyal
To Belfast-Glasgow
Nov. 18 .... Montnairn
Direct Service to Ireland
CHRISTMAS SAILINGS
From St. John
Dec. 1—Melita to Cherbourg, Southampton, Antwerp.
Dec. 7—Montroyal to Belfast, Liverpool.
Dec. 11—Metagama to Glasgow, Liverpool.
Dec. 15—Montcalm to Belfast, Liverpool.
Dec. 15—Minnedosa to Cherbourg, Southampton, Antwerp.
Through Tourist Sleeping Cars Direct to Ship's Side

Four Winter Cruises
Round the World ..... Dec. 2
Mediterranean ..... Feb. 12
West Indies ... Jan. 28 Feb. 28

1927 Summer Sailing List Now Available

Apply to Agents everywhere or J. J. FORSTER, Gen. Agt., C.P.R. Station, Vancouver, Telephone Seymour 2630, Can. Pac. Ry., Traffic Agents.

NEW ZEALAND AUSTRALIA Via Honolulu and Suva

The new and well-appointed passenger liners sail from Vancouver, B.C., and Victoria, B.C.
"Aorangi" (22,000 Tons) .... Oct. 20, Dec. 15
"Niagara" (20,000 Tons) .... Nov. 17, Jan. 12
For fares, etc., apply to all Railway and Steamship Agents, or to the Canadian-Australasian Line, 988 Hastings St. West, Vancouver, B.C.

HONOLULU
From Seattle
The popular SS. "LURLINE" (13,000 tons) sails for Honolulu and Hawaiian ports October 23, November 20, December 18. Cabin Rates $90 and $100.
For Information or Reservations Apply MATSON NAVIGATION CO., Seattle
(And All Authorized Ticket Agents)

Mill Bay Ferry
SERVICE STARTS AGAIN ON MONDAY, NOV. 1 AT 7:30 A.M.

California *This winter*

—all aboard!

Bundle up the whole blessed family and take 'em to California—down south—*where winter never comes*. Cast off cares and worries, avoid discomforts of winter; let 'em play, rest, relax and just enjoy yourselves. It's the sensible thing to do—an investment in health and happiness—and it's *not* expensive! You can make the round trip to Los Angeles on the great Admiral Liners—"Sunshine Specials"—which leave Victoria and Seattle every few days for *as little as* $80 which *includes* your berth and meals. And what a *delightful* trip it is! Nothing to do but *play* and *rest* and *eat* and *sleep* as you sail down the Pacific Coast! It's restful, it's invigorating, it's economical.

Information and Tickets
909 Government St. Phone 48

Pacific Steamship Co

Rescued Nineteen of Crew of Sloop Valerian

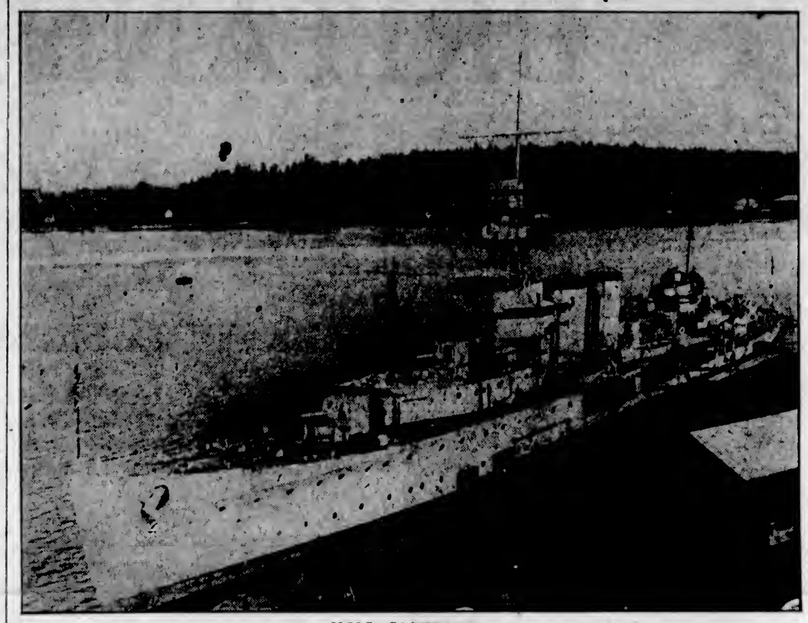

H.M.S. CAPETOWN

Which picked up nineteen members of the British Naval Sloop Valerian, which foundered in a hurricane off Bermuda on Friday. The survivors are as follows: Commander W. A. Usher, Lieut. F. C. Hughes, Petty Officers Marshall, Tandy, L. S. Well, Lindsey, Drinkwater; Able Seamen Bell, Morley, J. Smith, Card, Howell; Signaller Hughes, Telephonist Saunders, Steward Matthews, Stokers Garston, Bone, Isill, Webster. The picture shows the Capetown tied up at the naval wharf at Esquimalt during one of her visits to this port.

Ocean and Coastwise Movements

VESSEL MOVEMENTS

SEATTLE, Oct. 25. — Arrived: Horace X. Baxter, Dilworth, San Pedro; Starr, Alaska; Ms. Boobyalla, H. F. Alexander, San Francisco; Arizona Maru, Harry Luckenbach, Portland. Sailed: Munindies, Arizona Maru, Cellio, Tacoma; Georgian, Ms. Pacific Trader, Edda, Portland; Edgar F. Luckenbach, Bellingham; President Madison, Kobe; Ms. Balboa, Vancouver.

EVERETT, Oct. 25. — Arrived: Deerblay, Seattle.

TACOMA, Oct. 25.—Arrived: Cellio, Port Ludlow. Sailed: E. F. Luckenbach, Mobile; Edmore, China; Sidney M. Hauptman, Baltimore; Cellio, San Francisco.

PORTLAND, Oct. 25.—Arrived: Sudbury, Baltimore; Admiral Fiske, San Diego; Rose City, San Francisco; Laurel, Philadelphia; Steel Exporter, Puget Sound; Yogen Maru, Milke and way points. Sailed: Dewey, Brisbane and way points; Admiral Sebree, San Francisco; Kadara, Manila; Ms. Annama, Copenhagen.

SAN FRANCISCO, Oct. 25.—Arrived: Newport, Astoria; Panama, Copenhagen; Catharine G. Sudden, Everett; Emma Alexander, Edna Christensen, Tenessee, Arctic, San Pedro; Manchuria, New York; Robin Gray, Baltimore; Charlie Watson, Astoria; California, Boston; Jane Christensen, Grays Harbor; Katrina Luckenbach, Panaman, Seattle; Chickasawa City, Port Angeles; Oliva, Melbourne. Sailed: Charlie Watson, Coos Bay.

Arrived

GLASGOW, Oct. 24.—Moerdijk, San Francisco.

YOKOHAMA, Oct. 22.—Tachibana Maru, San Pedro.

PORT EADES, Oct. 24.—Fernbank, Los Angeles.

MANILA, Oct. 25.—President Jefferson, Seattle.

GENOA, Oct. 25.—Leme, Portland.

SHANGHAI, Oct. 24.—Handicap, West Niger, Portland.

Sailed

YOKOHAMA, Oct. 22.—Kaga Maru, Seattle.

GLASGOW, Oct. 23.—Cameronia, New York.

SHANGHAI, Oct. 23.—President McKinley, Seattle. 25th, Africa Maru, Seattle.

NORFOLK, Oct. 23.—Missourian, Seattle.

ROTTERDAM, Oct. 23.—Dinteldijk, Portland.

PANAMA, Oct. 24.—Maria Stathatos; Diana Dollar, San Pedro.

STEAMER ARRIVALS

Adriatic, at New York, from Liverpool.

Carmania, at New York, from Southampton.

Caronia, at Plymouth, from New York.

Stockholm, at Halifax, from Gothenburg.

Esthonia, at Halifax, from Copenhagen.

Montclare, at Montreal, from Liverpool.

Athens, at Montreal, from Glasgow.

Regina, at Montreal, from Liverpool.

Mauretania, at Plymouth, from New York.

Caronia, at Havre, from New York.

Letitia, at Glasgow, from Quebec.

WIRELESS REPORT

Estevan at 8 P.M.

Princess Maquinna—At 4 p.m. proceeding to Winter Harbor to shelter from southeast gale.

La Placenta—Oleum to Vancouver, 365 miles from Vancouver.

Falsterbo—Grays Harbor to Seattle, left Grays Harbor this afternoon.

Dominia—At Bamfield, 8 p.m.

Montgomeryshire—San Francisco to Vancouver, 344 miles from Victoria.

Kingkasan Maru—Milke to Victoria, 863 miles from Victoria.

Lurline—Seattle to Honolulu, 561 miles from Seattle.

C.G.M.M. MOVEMENTS

Canadian Freighter, arrived Glasgow, October 17.

Canadian Highlander, sailed for United Kingdom, October 11.

Canadian Importer, arrived Prince Rupert, October 12.

Canadian Pioneer, left Antwerp, September 29.

Canadian Planter, arrived Port Alfred, October 16.

Canadian Prospector, left Quebec for Victoria, October 10.

Canadian Ranger, left Victoria for Quebec and Montreal, October 11.

Canadian Seigneur, left Panama Canal for United Kingdom, October 7.

Canadian Transporter, left Panama Canal for United Kingdom, September 30.

Canadian Winner, arrived Chatham, October 8.

Canadian Coaster, left Hecate for San Pedro, October 16.

Canadian Farmer, arrived Vancouver, October 21.

Canadian Observer, left Ocean Falls for San Pedro, October 20.

Canadian Rover, arrived Vancouver, October 18.

Canadian Skirmisher, left Panama Canal for Victoria, October 15.

SHIPPING CALENDAR

To Arrive

Talthybius, from Orient, October 16.

Pacific Shipper, from United Kingdom, October 18.

Drechtydk, from United Kingdom, October 20.

Arizona Maru, from Orient, October 23.

President Jackson, from Orient, October 26.

Empress of Asia, from Orient, November 1.

President McKinley, from Orient, November 7.

Empress of Canada, from Orient, November 15.

Empress of Russia, from Orient, November 29.

To Sail

Aorangi, for Australia, October 20.

Shidzuoka Maru, for Orient, October 20.

President Madison, for Orient, October 25.

Yokohama Maru, for Orient, October 27.

President Jackson, for Orient, November 6.

Empress of Asia, for Orient, November 11.

President McKinley, for Orient, November 18.

Empress of Canada, for Orient, December 2.

TRANSPACIFIC MAILS

OCTOBER, 1926

China and Japan

President Jefferson — Mails close October 1, 4 p.m. Due at Yokohama October 13; Shanghai, October 18; Hong Kong, October 22.

Empress of Russia—Mails close October 14, 5 p.m. Due at Yokohama October 25; Shanghai, October 29; Hong Kong, November 1.

President Madison — Mails close October 25, 4 p.m. Due at Yokohama November 6; Shanghai, November 11; Hong Kong, November 15.

Yokohama Maru—Mails close October 27, 4 p.m. Due at Yokohama November 12.

Australia and New Zealand

Makura—Mails close October 3, 4 p.m. Due at Wellington October 25; Sydney, October 30.

Sierra—Mails close October 9, 4 p.m. Due at Sydney November 2.

Aorangi—Mails close October 20, 6 p.m. Due at Auckland November 8; Sydney, November 13.

Princess Maquinna Is Forced to Seek Shelter From Gale

THE storm, which has been prevailing on the North Pacific for the past four days, is apparently moving towards Vancouver Island. Wireless reports received at Gonzales Station last night indicate heavy weather off the West Coast and the steamer Princess Maquinna is reported to be proceeding to Winter Harbor to seek shelter from a southeast gale.

October 25, 1918, Recalls Series of Marine Disasters

EIGHT years ago yesterday the worst marine disaster in the history of the Pacific Coast happened, when the C.P.R. vessel Princess Sophia struck a rock in the Lynn Canal and foundered with the loss of 343 lives. The steamer, which was proceeding south from Skagway to Vancouver and Victoria, struck in a blinding snowstorm on the Vanderbilt Reef. She later slipped off, taking all on board down with her. A few days later Victoria was shocked to hear of the foundering of the naval patrol boat Galliano off Cape St. James, followed shortly after by the gasboat Renfrew, which was wrecked on the Nitinat Bar, both of which resulted in a large number of lives being lost.

ARIZONA MARU HAD ROUGH PASSAGE IN

Lashing Winds and Rain Off Coast Delayed Vessel's Arrival at This Port Twenty-Four Hours

Encountering heavy head winds and giant seas on the latter part of her voyage from the Far East to the Pacific Coast, the Arizona Maru arrived Sunday afternoon at the Outer Wharves twenty-four hours behind schedule. Captain Yamaguchi reported his vessel had experienced fine weather until Friday, when the vessel ran into a lashing storm and rain, which retarded the progress of his ship considerably.

The Arizona Maru brought one of the largest shipments of silk to pass through Victoria this year, for the vessel had aboard 5,162 bales of the raw commodity, and 588 tons of the manufactured product.

The inbound liner had a total of seventy-seven passengers aboard, including six first class and sixty-one steerage. One cabin and twenty-eight steerage passengers disembarked here, the remainder proceeding to Seattle.

Freight consignments on the vessel included twenty-one tons for discharge here, comprising five tons of silk goods and sixteen tons of general cargo.

For Seattle and Tacoma the Arizona had 2,000 tons of mixed Oriental cargo.

One hundred and fifty-seven bags of mail were put off here, including ten sacks for the air mail service.

DEMAND FOR HALIBUT SHOWS BIG INCREASE

WINNIPEG, Oct. 25.—Increased demand by Eastern markets for British Columbia halibut is resulting in what is almost a record fish movement over the lines of the Canadian National Railways from Prince Rupert, according to Mr. C. Cunningham, general superintendent of Canadian National Express in Western Canada. During the last four days, fifty refrigerator cars, averaging twenty-five thousand pounds of fish each, have passed through Winnipeg en route to the markets in Chicago, Toronto, Montreal, Boston, New York and other large Eastern centres. Ten more cars are now on their way from Prince Rupert, and fifteen were loaded at that port today.

The catch of halibut in the fishing waters of the British Columbia coast has been most satisfactory this season. The figures for the month of September show that 3,087,000 pounds of halibut were unloaded at the Prince Rupert docks.

A Great Northern locomotive, built in 1893 at a cost of $10,728, is well on its way to a million and a quarter miles of service. Its most striking achievement was 293,329 miles without an overhauling.

Many Firms Prepare Bids for Repairing Ss. Kaikyu Maru

VANCOUVER, Oct. 25. — Tenders for the repairs on the steamship Kaikyu Maru, which is believed to be one of the biggest repair jobs ever undertaken on the Coast, will be opened November 5. The ship is still in drydock at the Wallace Yards undergoing examination. Representatives of all repair yards from San Francisco to Prince Rupert are on the job, preparing estimates, with the intention of submitting bids. When the examinatoin is finished the ship will be floated off the dock again and taken to anchor in the stream, where she will await the result of the opening of the tenders. While she lies at anchor there will be a salvage vessel alongside operating pumps to keep her free from water. Her own power plant is useless until repaired.

TWO ARE KILLED IN EXPLOSION ON SHIP

Vessel Capsized and Boilers Blew Up in Sudden Gale—Nine Have Narrow Escapes

IRVINGTON-ON-HUDSON, N.Y., Oct. 25.—Trapped in the river freighter G. F. Brady when the vessel was capsized by a gale and exploded in the Tappan Zee, a broad expanse of water off this town, today, a woman cook, and a fireman were killed. Nine other persons narrowly escaped death by jumping or being thrown into the water as the vessel suddenly reeled over.

Mrs. Oscar de Mund, cook, and Charles Hayes, fireman, perished. The others who were on the freighter were rescued by the crew of a tug which was nearby when the explosion occurred, caused by water rushing into the boiler-room as the craft capsized.

Loaded with yeast and stoves, the small steam freighter was caught unexpectedly by the sudden gale and instantly turned over. After the explosion it sank beneath fifteen fathoms of water in the deepest part of the Tappan Zee. Parts of the shattered vessel were hurled into the air by the force of the explosion.

Weather Report

Alert Bay — Cloudy; southeast; 29.97; 50; moderate swell.

Estevan—Rain; southeast, strong; 29.84; 54; rough.

Pachena—Light rain; east; 30.02; 53; moderate.

Carmanah—Overcast; 30.00; heavy swell.

Cape Beale—Light rain; east; 29.98; heavy swell.

NOTICE TO MARINERS

British Columbia—(214) Strait of Georgia—Fraser River entrance—Position and color of gas buoy to be changed. Date—Without further notice. Former notice—No. 71 (188) of 1925. The temporary black gas buoy formerly maintained on the northeast end of the bar below the end of Steveston jetty will be moved to the opposite side of the channel, painted red, and will exhibit an occulting red light.

British Columbia—(215) Malaspina Strait — Pender Harbor — Williams Island—Light established. Former notice—No. 46 (153) of 1914. Position—On day beacon, on the reef ⅛ cable westward of the north extreme of Williams Island. Latitude N. 49 degrees, 38 minutes, Longitude W. 124 degrees, 4 minutes, 45 seconds. Character—Occulting white acetylene light, automatically occulted at short intervals, shown from a lens lantern. Elevation—15 feet. Remarks—Light is unwatched.

A. Johnston, Deputy Minister.

Matson Liner Is Badly Damaged by Collision

SAN FRANCISCO, Oct. 25.—The freight steamers Manukai, of the Matson Navigation Company, and the Robin Gray, owned by Norton Lilly Co., collided in a dense fog off Alcatraz Island in San Francisco Bay today, the Manukai being so seriously damaged that she had to be taken to drydock. The other vessel was undamaged.

Widow of Minister in Mackenzie Cabinet Dies

MONCTON, N.B., Oct. 25.—Lady Smith, widow of the late Sir Albert J. Smith, Minister of Marine and Fisheries in the Mackenzie Administration, died yesterday at her home in Dorchester, aged seventy-nine.

THE MISTAKE OF ROME

The world's greatest vitalizing force is natural foods. Rome conquered the world through the strength of nerve, brain and brawn obtained by her soldiers from whole grains and other natural foods. Growing wealthy, Rome became luxurious and lived upon dainty unnatural foods and was then easily conquered by other races living upon whole grains and other natural foods.

Today civilized races reek with diseases caused by unnatural foods, while savages eating natural foods are disease-free.

Dr. Robert G. Jackson, once a physical wreck, has, by proper diet, not had even a cold since he was 55 and he is now 67; a simple diet of nuts, fruits, vegetables, Roman meal, milk, built up his resistance and will do the same for you. Dr. Jackson is dietetic editor, "Archives of Therapeutics," New York, a physicians' journal, adviser to "Defensive-Diet League," a physicians' association. Send for his free leaflet, "How to Keep Well," to Robert G. Jackson, M.D., 315 Vine Ave., Toronto, Ont. (Advt.)

BLUE STAR LINE ADDS REFRIGERATOR SHIPS

Stuartstar and Africstar Will Go to Seattle to Load Fruit Shipments for Continent

Two new refrigerator ships, the Stuartstar and Africstar, of the Blue Star Line, are to be sent to Seattle to load apples, pears, berries and other freight, according to officials of the Admiral Oriental Line, agent for the Blue Star fleet on the Pacific Coast. The Stuartstar will load for continental ports.

The coming voyage will be the vessel's first in regular service, as she has just been launched. The Africstar, which also has just been launched, will come to Seattle instead of the steamship Empirestar, and will load for United Kingdom ports. Both the Stuartstar and the Africstar are 500 feet long and are capable of maintaining a speed of fifteen knots. They are the last word in refrigerated ships, officials of the Admiral Oriental Line said.

Shipping Notes

The Pacific Salvage Company's vessel, Salvage King, was hauled up on Yarrows marine railway yesterday morning to have her hull cleaned and painted. She will be ready for service again today.

The Mill Bay ferryboat, Cascade, was taken off her run last night to undergo her annual overhaul at Yarrows Limited. The work will take several days and the vessel will return to her run next Monday.

The Tug Darling, which went aground in the strait last week, is undergoing repairs to her propeller and tail shaft at Turpel's shipyards. She will be ready to resume her work in a few days.

Government Ships Not Damaged by Hurricane

MONTREAL, Oct. 25.—No units of the Canadian Government Merchant Marine fleet trading to Bermuda, the West Indies or British Honduras have been seriously affected by the recent hurricane which swept over the Caribbean Sea, according to information obtained from the head office of the company.

Shipping Man Dies

NEW YORK, Oct. 25.—Lloyd Bowen Sanderson, general manager in the United States of the Royal Steam Packet Company and president of Sanderson & Sons, shipping agents, died at his home Sunday following a brief illness. Mr. Sanderson was born in 1866, at Oxton, England. A brother is residing in Vancouver, B.C.

Shipping Information

SUNRISE AND SUNSET
OCTOBER

Time of sunrise and sunset (Pacific Standard time) at Victoria, B.C., for the month of October, 1926.

	Sunrise	Sunset		Sunrise	Sunset
1	6:12	5:54	17	6:36	5:21
2	6:12	5:52	18	6:37	5:19
3	6:15	5:50	19	6:38	5:17
4	6:16	5:48	20	6:40	5:15
5	6:17	5:46	21	6:42	5:13
6	6:18	5:43	22	6:44	5:11
7	6:21	5:41	23	6:45	5:09
8	6:22	5:39	24	6:47	5:07
9	6:24	5:37	25	6:48	5:05
10	6:26	5:35	26	6:50	5:03
11	6:27	5:33	27	6:52	5:02
12	6:28	5:31	28	6:53	5:01
13	6:30	5:29	29	6:54	4:59
14	6:31	5:27	30	6:56	4:58
15	6:33	5:25	31	6:57	4:57
16	6:34	5:23			

TIDES AT VICTORIA

Date	Time H. M.	H't Ft.	Time H. M.	H't Ft.	Time H. M.	H't Ft.	Time H. M.	H't Ft.
1	4:58	2.1	14:24	6.2	20:42	7.0	22:28	7.1
2	5:18	2.4	14:45	6.1	20:22	6.6	23:33	2.6
3	6:32	2.6	14:51	7.2	20:26	6.2		
4	0:27	7.0	7:24	2.2	14:28	7.7	20:33	5.8
5	1:26	7.0	8:01	2.1	14:31	7.7	20:34	5.0
6	2:16	7.1	8:36	4.4	14:48	7.7	21:18	4.4
7	2:10	7.1	9:12	4.6	15:04	7.8	21:53	4.0
8	4:03	7.1	9:41	5.4	15:21	7.8	22:33	3.5
9	5:02	7.0	10:14	6.0	15:31	7.8	23:16	3.2
10	6:06	7.0	10:38	6.6	15:24	8.1		
11	6:01	2.8	7:27	7.0	6:14	6.8	15:30	8.4
12	0:42	2.6					16:08	8.6
13	1:28	2.2					16:16	8.6
14	2:04	2.2					17:40	8.3
15	3:32	2.1	12:36	7.7	15:56	7.6	19:48	7.3
16	4:28	2.6	12:32	7.6	17:21	7.1	21:38	7.6
17	5:31	2.6	12:40	7.6	18:24	6.3	23:16	7.4
18	6:18	2.3	12:01	8.1	18:11	6.3		
19	0:37	7.6	7:06	2.8	12:36	6.2	19:58	4.2
20	1:48	7.6	7:54	3.4	13:54	6.6	20:40	3.3
21	3:58	7.0	8:38	6.1	14:31	6.7	21:36	2.6
22	4:01	7.6	9:22	6.0	14:46	6.6	22:11	1.6
23	6:13	7.6	10:01	6.7	15:03	6.6	22:60	1.7
24	7:38	7.7	10:30	7.6	15:24	6.7	23:46	1.7
25	3:23	8.0	11:18	7.6	15:28	6.6		
26	0:36	1.9	10:57	6.3	12:56	6.2	16:33	6.6
27	1:20	2.2	11:36	8.6				
28	2:18	2.7	12:08	8.7				
29	3:00	2.2	13:32	8.6				
30	4:08	2.7	13:50	8.4	20:31	8.1	23:18	8.3
31	4:50	4.2	13:54	8.2	20:14	6.8	23:48	8.3

The time used is Pacific Standard for the 120th Meridian west. It is counted from 0 to 24 hours, from midnight to midnight. The figures for height serve to distinguish high water from low water. Where blanks occur in the table, the tide rises or falls continuously during two successive tidal periods without turning.

The height is in feet and tenths of a foot, measured from the average level of lower low water.

Esquimalt—To find the depth of water on the sill of the drydock at any time, add 18.9 feet to the height of high water as above given.

CANADIAN PACIFIC RAILWAY TRANSCONTINENTAL TRAIN SERVICE

The "Imperial" leaves Vancouver at 9.00 p.m. daily for Calgary, Winnipeg and Montreal. The "Toronto Express" leaves Vancouver at 8:30 a.m. daily for Calgary, Winnipeg and Toronto. Both trains carry Standard and Tourist Sleepers, also Compartment Observation Cars. The "Imperial" and "Toronto Express" make connection at Calgary for Edmonton. There is also a through Standard Sleeper from Vancouver to Chicago operated on the "Imperial." The Coast-Kootenay train leaves Vancouver at 7:30 p.m for Okanagan and Kootenay points, carrying through Standard Sleeper to Nelson. For further information phone 1270 or 121, or call at the City Ticket Office, 1102 Government Street, or the Wharf Ticket Office.

UNION STEAMSHIPS, LTD.
To All B.C. Coast Points
Prince Rupert, Stewart, Anyox, Etc. New Steamers
GEO. McGREGOR, Agent
1 Belmont Bldg. Phone 1925

NOW PLAYING **CAPITOL** USUAL PRICES

Two Great Stars in One Everlastingly Great Production—You'll Never Forget It!!

Milton Sills

In Cosmo Hamilton's Famous Novel

"PARADISE"

With BETTY BRONSON

Charlie Murray and Noah Beery

The Stage—Matinee and Evening

THE CAPITOL MERRYMAKERS

Offering "A Revue of Old-Time Songs and Melodies"

FREE LOGE SEATS—Is Your Name Printed Here?

The Capitol Theatre invites Miss Grace Money, 1231 Beach Drive, and two friends of her own choice, to be its guests any day this week. Please detach this coupon and present to cashier. A New Name Every Morning. Watch for Yours!

At the Playhouses

MILTON SILLS STARS IN "PARADISE" FILM

Capitol Features Screen Adaptation of Cosmo Hamilton's Novel of Life in South Seas

"Paradise," a First National picture, screened from an adaptation of Cosmo Hamilton's novel of the same name, is this week's attraction at the Capitol Theatre, where it opened yesterday.

Milton Sills is seen in the stellar role with Betty Bronson as his leading lady, and a brilliant supporting cast.

London and the South Seas are the locales.

Sills appears to great advantage, and Betty Bronson adds much to the picture as a former stage dancer.

MIDNIGHT CHASE BY POLICE BOAT THRILLS

Spectacular Water Scene Makes Spectators Gasp at Dominion This Week

Spectacular water scenes, where a police boat chases a small motor launch, firing shots with a one-pounder, feature Mary Pickford's new picture "Sparrows," which is now showing at the Dominion Theatre.

These scenes were made at San Pedro, California, after night. Miss Pickford, with nine little children, was on the motor launch. The police boat is in pursuit. The police believe the boat is driven by a band of criminals and they open fire when the launch continues to speed ahead.

One shot crashes through the cabin of the launch. Others land nearby in the water. The most careful plans were made to prevent injury to Miss Pickford and the little children, but the scenes are thrilling and provide one of the many big momenis of the picture.

PLAYHOUSE THEATRE The theory that the leading of a jazz-mad life in youth may possibly lead to a sober and prosperous maturity is advanced in "High Steppers," which is now showing at the Playhouse Theatre. It is an Edwin Carewe production for First National, featuring Mary Astor and Lloyd Hughes. Sir Philip Gibbs, who wrote "Heirs Apparent," upon which the film story is based, draws a picture of high stepping youth, wasting its hours in extravagant living and loving. When the crisis comes, however, the jazz-mad children of the rich come to their senses and turn out to be praiseworthy examples of industrious men and women.

COLUMBIA THEATRE The epic photodrama, "Three Bad Men," Fox Films story of the opening of the Indian lands for white settlement in the early '70, had its first showing at the Columbia Theatre yesterday. From the first title to the last fade-out this picture held the attention of the audience by its masterly portrayal of one of the most glamorous and adventurous epochs of American history. Against a vast background of mountains, deserts and plains, and amid the struggle of thousands of settlers for the best of the virgin lands, is woven a drama that holds an interest seldom equalled. Here is a real story of two young pioneers, the orphaned Lee Carleton, played by Olive Borden, and footloose Dan O'Malley, played by George O'Brien.

COLISEUM THEATRE No greater complement could be paid Mr. Redmond than the enthusiastic reception given by the capacity house which greated the opening performance last night of "Captain Applejack." Splendid acting by the entire cast in a play entirely different from any previous offering is sure testimony of the versatility of this talented company.

Seats Now on Sale For May Valentine's Opening at Royal

Seats are now on sale at the Royal Victoria box office for May Valentine's famous comic opera company presenting Balfe's ballad opera, "The Bohemian Girl," which comes to the popular theatre two nights, Thursday and Friday, October 28 and 29.

Miss Valentine, America's only woman impresario, will bring to this city an all-American company, born and educated in the United States, it is her aim in life to give to the English-speaking people of North America opera in English by American trained singers, and her success for nearly four years has met with universal favor throughout the East and South. Miss Valentine features her special orchestra, which she carries with her organization, and will conduct same from the pit. She is a thorough musician and her presence each performance before her company assures the theatre-going public that they will hear the best that her company can deliver. William Mitchell, American tenor, will be heard in the role of "Thaddeus of Warsaw."

AMUSEMENTS

The Screen

Capitol—Milton Sills in "Paradise."

Columbia—"Three Bad Men," starring George O'Brien and Olive Borden.

Dominion—Mary Pickford in "Sparrows."

The Stage

Coliseum—"Captain Applejack."

Playhouse—"Miss Hook of Holland."

Crystal Garden — Swimming and dancing.

MADISON LEAVES WITH BIG CARGO

ADMIRAL ORIENTAL LINER ON TWENTY-NINTH VOYAGE TO ORIENT

137 Passengers Boarded Vessel at This Port—Earl of Gosford Is Among Passengers

With a heavy passenger list and a capacity cargo, the Admiral Oriental liner President Madison, Captain T. P. Quinn, cleared from this port yesterday afternoon for the Far East on her twenty-ninth voyage. The vessel docked at the Outer Wharves at 4 o'clock and pulled out an hour and a half later.

One hundred and thirty-seven passengers boarded the vessel here, including seven cabin and 130 steerage. A small shipment of cargo was also loaded and a heavy consignment of mail.

Another capacity cargo was taken out by the Madison, including a large quantity of heavy machinery, harvesting implements and a number of automobiles. Her refrigerator space was taxed to the limit with Washington-grown green apples and fruits, and cotton from the Southern United States for Japanese ports, took up a large part of her cargo space.

Normal Conditions Returning

"China may be said to be suffering from educational indigestion, which is a phase many European countries passed through several hundred years ago, but there are already distinct indications that this vast country is returning to a more normal condition," said the Earl of Gosford, who was a passenger on the vessel.

The Earl, who is chairman of the British-American Tobacco Company, is paying his annual visit to the Orient and is confident of an early return of trading prosperity throughout China.

"If these internal warfares ceased in China," he sai', "that country could absorb everything that Great Britain and the Dominions could turn out. This is an absolute fact and it is therefore a great pity that the merchants of the Empire as a whole do not co-operate more with the Chinese on a trading basis instead of keeping only to the treaty ports."

Among the passengers who left on the Madison were: Captain Jeremiah Enochs, United States Navy, ordered to Manila; Bishop L. J. Berney, of New York, also routed to Manila; A. B. Gannon, of the Goodyear Tire Company; the Right Hon. Earl of Gosford, a director of the British-American Tobacco Company; Vernon Thompson, an importer; Tsang Kwong, prominent Chinese merchant of Hong Kong; E. L. Story, of the Disston Saw Company; Miss Gladys Fenneall, en route to visit relatives in the Orient; F. W. Lilley and wife, tourists; W. E. D. Smith, a shipping man of New York; Dr. J. Allison, a physician practicing in the Orient; B. Ellinger, an importer; Mrs. Jessie Rupp, the Rev. Joseph Tacconi, H. M. T. Lehmann, J. F. Forbes, and others.

Would You Like to be Forever FREE from

ASTHMA

ASTHMA-SERA, a wonderful new medicine, softens and soothes the bronchial passages, restores gland activity to normal and QUICKLY and FOREVER banishes Asthma, Hay Fever and all bronchial troubles. FREE information sent gladly, tear out this advertisement and send it with your name and address to

R. M. B. LABORATORIES, LTD.

617 VANCOUVER BLOCK VANCOUVER, B.C.

BAD WEATHER IS DELAYING SHIPS

PRESIDENT JACKSON WILL NOT ARRIVE UNTIL THIS AFTERNOON

Liner Is Twelve Hours Late—Storm Holds Back Freighter Great City Two Days

Stormy weather and fog on the North Pacific is causing serious delays in transpacific shipping, according to information received here from inbound liners and local shipping agencies. Vessels two days out from the Coast report encountering squally weather which is making normal speed almost impossible.

The Admiral Oriental steamship President Jackson, which was due to arrive early this morning, is reported in wireless dispatches to be in the grip of lashing winds, which will delay her arrival at the Outer Wharves until after 4 o'clock this afternoon.

Great City Delayed

The freighter Great City, which was due here yesterday morning from Japan to take on a load of lumber for the Atlantic seaboard, reports that she will not reach the Ogden Point Piers until Wednesday on account of running into adverse weather. The freighter was making good time until Friday, when she ran into the storm.

Captain Yamaguchi, of the O.S.K. liner Arizona Maru, stated that his vessel had encountered bad weather 500 miles off the Coast. He was of the opinion that all of the vessels due here within the next few days would be delayed.

The President Jackson is carrying 415 tons of freight for Victoria and heavy mail shipments. Thirty-one passengers are booked for this port, including eleven cabin and twenty steerage. She will clear for Seattle from here.

Thick Fog at San Pedro Delays Outgoing Ships

SAN PEDRO, Oct. 25.—A fog "thick as pea soup" prevented the departure of a number of ships from this port early today and delayed the arrival of inbound craft. The freighter Robert Luckenbach and the British freighter Chuky, both outbound, were forced to anchor until the fog lifted. The passenger line Venezuela and freighters Minnesota, Elidio and Admiral Peary were among fog-bound ships.

The Princess Louise, on her southbound journey, was delayed many hours by fog and did not reach Vancouver until Sunday afternoon. She brought a number of passengers from the wrecked vessel Dawson, which was lost as the Yukoners were coming out for the Winter.

Macey's prices on Printed-in-Victoria personal Christmas Cards include no commissions for canvassers. Visit their store, View Street, and see how you benefit by this in price, quality and selection.

DOMINION

NOW PLAYING

Also—

Dominion Comedy

"Shootin' Injuns"

With the Gang

DOMINION NEWS

COLOR SPECIALTY

USUAL PRICES

Matinee, 25¢. Evening, 35¢.

Children (All Day).....10¢

COLISEUM

(LATE PANTAGES)

"Captain Applejack"

Romance, Pirates, Duels and Drama

Charles Hawtrey's Big London Success

MATINEE SATURDAY

Galli-Curci

Stage Seats $2.20

Fletcher's, Tuesday, 10 A.M.

NO PHONE ORDERS

ROYAL VICTORIA

TWO NIGHTS

Thurs., Fri.

Oct. 28 and 29

Grand Opening of the Road-Show Season

Peerless Array of American Singers

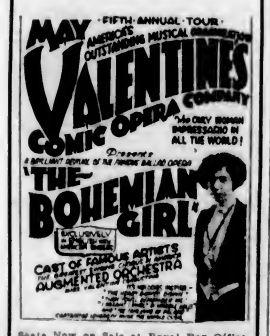

Seats Now on Sale at Royal Box Office. Lower Floor, $2.20 and $1.65. First Two Rows of First Balcony, $1.65; Balance First Balcony, $1.10; Second Balcony, 55c and 55c. These Prices Include Tax.

DANCE TONIGHT

Unless you have danced here lately you can have no idea how superb this bigger and better dance orchestra is. Come tonight.

Crystal Garden

COLUMBIA

TODAY

Return of

"3 BAD MEN"

Featuring George O'Brien, Olive Borden and Big Cast

COMEDY NEWS

EDUCATIONAL

Ed. Holloway, Organist

Matinee 15¢. Evening 20¢-25¢.

Children 10¢.

PLAYHOUSE

PROFIT NIGHT TONIGHT

Stage

Reginald Hlacka Presents

"Miss Hook of Holland"

Musical Bombs of Laughter

Screen

Starring Mary Astor and Lloyd Hughes

Nights, 7 to 11. Matinee, Saturday, 2:30

Grimsby Fruitgrower Dies After Accident

HAMILTON, Ont., Oct. 25.—J. M. Metcalf, of Grimsby, prominent fruitgrower, who was injured when his automobile was struck by a radial car on Thursday night, died in hospital here Saturday.

Nova Scotia Man Kills Wild Cat With Hands

WINDSOR, N.S., Oct. 25.—When he sought traces of the animal that had been raiding his flock of lambs, Mr. Bennett, farmer and barrister, of Brooklyn, near here, became so enraged at the sight of a wild cat making a meal of a freshly-killed lamb, that he climbed up a tree after the beast and killed it with his bare hands.

TODAY'S RADIO

Programme of Principal Western Broadcasting Stations

CFCT, Victoria, B.C. (329.5 m.)—7:30 p.m., West Coast information service. Silent.

CFAC, Calgary, Alta. (431.8 m.)—5-6 p.m., Salon broadcast.

CFCQ, Vancouver, B.C. (411 m.)—12-2:30 p.m., radio dealers programme. 3:30, variety programme. 3.30-4:30, C. H. Jones & Son, courtesy programme. 5:30-6, news. 10:30-12, dance programme.

CFDC, Vancouver, B.C. (411 m.)—10:30-11:30 a.m., morning hour of music and announcement. 4:30-5:30 p.m., Georgian Trio playing in the Georgian restaurant of the Hudson Bay Co., through courtesy of the Hudson Bay Co. 6-8:10, Sun evening news. 6:10-6:15, time signals. 8:15-9:30, Eveready hour of music sponsored by the Canadian National Carbon Co. Silent night.

CFYC, Vancouver, B.C. (410.7 m.)—7:30-8:30 p.m. Bible Talk, miscellaneous news items, followed by a musical programme.

CJOR, Vancouver, B.C. (291 m.)—6-7:30 p.m., dinner concert.

CKCD, Vancouver, B.C. (411 m.)—8:30-9:30 p.m., news items.

CNRR, Regina, Sask. (312.3 m.)—7 p.m., bedtime story by Aunt Jenny; studio programme of vocal and instrumental numbers.

CNRS, Saskatoon, Sask. (329.5 m.)—1:30 p.m., musical selections and market reports.

CNRV, Vancouver, B.C. (291 m.)—8 p.m., studio programme, presented by the following artists: The Waldan Trio, Piano, Mr. B. Walker; violin, Miss Edith Walker; 'cello, Miss Jessie Beldon. Miss Mona Munro, messo-soprano; Miss Helen Prestwich, contralto. Trio, selections from "The Student Prince," "Humoresque," the Waldon Trio. Songs, "All For You," "The Star," Miss Helen Prestwich. 'Cello solos, "Berceuse de Jocelyn," "Saint d'Amour," Miss Jessie Beldon. Song, "Mighty Lak a Rose," Miss Mona Munro. Trio, "La Cinquantaine," "The Mikado," the Waldon Trio. Song, "Homing," Miss Helen Prestwich. 'Cello solo, "Just a Cottage Small," Miss Mona Munro. Trio, selections from "Don Juan," the Waldon Trio. 10:30, programme of popular dance music by the Cabaret Belmont Orchestra, playing direct from the Rose Room of the Hotel Belmont, Vancouver, B.C.

KFOA, Seattle, Wash. (454.3 m.)—12:30-1:30 p.m., Kiwanis Club luncheon programme from the Olympic Hotel. 2-4:30, Seattle Radio Trades Association present Herbert Freed's Concert Orchestra. 4:30-5, Times' "Afternoons at Home," local and foreign news, weather report. 6:25, Tagegari Music Company, "Sports and Amusements Revue." 6:45, American Institute of Banking. 7-7:30, Atwater-Kent Boys, children's programme, simultaneous broadcast KFOA and KGW. 7:45-8:15, Flora Co., Inc., presents Eva Gonella and Grace Wilson. 8:15-8:30, Seattle Tent & Awning Co., presents "Dusty" Rhodes & Peggy Garreau. 8:30-9:30, Cheasty's Mystery Quartette.

KFON, Long Beach, Cal. (232.1 m.)—4 p.m., orchestra. 7-7:30 J. W. Marshall & Sons programme. 7:30-8, Chat for Booklovers. 8-8:10, a few minutes with the announcer. 8:10-9, Press-Telegram presenting Long Beach Municipal Band. 9-9:10, Pacific Land Co.'s Travelogue. 9:10-10:30, Aero Club, featuring California Casa Real Orchestra. 10:30-12:30 a.m., Pantages vaudeville.

KFWB, Hollywood, Cal. (252 m.)—5-7 p.m., Pontiac Fix Dinner Hour, featuring Ray Bailey's Trio. 8-8:10, news items. 8:10-8:16, Ina Mitchell Butler, ballads. Kegnath Gillum, popular songs to his own piano; Peggy Matthews, blues; Bill Hatch and his orchestra. 9:10-10:10, Albert Kegiovitch, violin; Edward Nevis, baritone; June Parker, blues; Bill Hatch and his orchestra. 10-10, daily news followed by Warner Bros' Frolic.

KFWI, Hollywood, Calif. (526 m.)—4-7:30 p.m., Lou Emmel and Del Perry; ballads. 8:30-9, Conoco with Gaylord Wilshira. 9-10, studio programme featuring vocal numbers.

KGO, Oakland, Cal. (361.2 m.)—6-6:55 p.m., concert by Bem's Little Symphony Orchestra, playing in Hotel Whitcomb, San Francisco. 6:55-7:30, news, weather report, baseball scores, markets, stock reports. 8-9, Everyday Programme from the Oakland Studio featuring "The Pilgrims," presented by the National Carbon Company.

KGW, Portland, Ore. (491.5 m.)—5-7 p.m., dinner concert. 7, Children's Programme by the Atwater-Kent Boys, "Doug" and Fred Richardson, broadcast simultaneously with KFOA, Seattle. 7:30-7:45, weather, market and police reports, news items and sporting results. 8-10, educational programme, with music by the Alicia McElroy String Quartette. 10-12, Herman Kenin's Dance Orchestra and intermission piano solos by Carr Kramer.

KHJ, Los Angeles, Cal. (405.2 m.)—8-10 p.m., studio programme, presenting Harry James Beardsley, baritone, Mammy Lou, of KHJ, Ethel Glasmann Clark, soprano, and others. 10-11, dance music by the Los Angeles Railway Orchestra.

KHQ, Spokane, Wash. (394.5 m.)—8-10 p.m., Spokane Battery & Ignition Co. programme. 10, time signals.

KJR, Seattle, Wash. (384.4 m.)—10-10:25 a.m., Post Intelligencer talk, produce market reports. 10:30-11:30 a.m., shipping news with musical programme. 12 noon, time signals. 3 p.m., time signals. 3-3:10, baseball scores, weather reports and box office news. 6:25-7:30, Amalco Oil Co. dinner hour concert. 8:30-10, Puget Sound Savings Assn. studio programme. 10, time signals. 10-12, dance music by remote control from Butler Hotel.

KLX, Oakland, Calif. (509 m.)—7-7:30 p.m., news broadcast. Silent night after 7:30.

KNX, Hollywood, Cal. (337 m.)—6:30 p.m., Atwater Kent Orchestra. 7, courtesy programme. 7:15, health talk. 8, courtesy programme. 8, courtesy programme. 10, Ray West's Cocoanut Grove Orchestra.

KOA, Denver, Colo. (322.4 m.)—4 p.m., stocks, markets, livestock, produce and news bulletin. 6:30, dinner concert, Brown Palace String Orchestra; bridge, conducted by studio papers.

KOIN, Portland, Ore. (319 m.)—4-7 p.m., dinner concert by Gen. Olezene, concert organist. 8-10, studio programme.

KOMO, Seattle, Wash. (365.9 m.)—9:30-9:40 a.m., Morning Inspirational Service. 9:40-10:15, road bulletin, Remick's song shop, "The Music Counter," "Juanita's Shopping Tours." 12-12:30 noon, U. S. Depot of Agriculture Farm flashes. 12:20 p.m., Seattle City-Wide Democratic Women's Club. 1:15-7:45, courtesy dinner hour concert, Levaine's Orchestra. 7:45-8, Town Topics, Daily Health Messages. 8-9, International Bible Students' Association, Bible Lecture, vocal solos and instrumental selections. 9:9:10 Remick's Song Shop, latest song and piano hits.

KOWW, Walla Walla, Wash. (256 m.)—7-7:30 p.m., weather, markets, home helps and recipes. 8, studio programme. 10-12, orchestra.

KPO, San Francisco, Cal. (428.3 m.)—5-10 p.m., States Restaurant Orchestra. 7-7:30, Rudy Seiger's Orchestra. 8, studio programme. 9, programme featuring the KPO Trio and Gypsy and Maria harmony team. 10, Palace Hotel Rose Room Orchestra, Gene James, director.

KQW, San Jose, Cal. (231 m.)—6:30 p.m., farm flashes, crops and soils. 7, California Farm Bureau evening radio news, weather reports, mailbag, farm topics, editorial talks.

KTAR, Oakland, Cal. (240 m.)—7-7:10 p.m., shopping hour. 8-8:30, programme through courtesy of Uncle Al's Radio Shop.

KYRI, Los Angeles, Cal. (294 m.)—7:15-8 p.m., Aunt Martha's children's hour. 8-9, studio programme.

GAINED 10 POUNDS IN 22 DAYS

That's going some—but skinny man, women and children just can't help putting on good healthy flesh when they take McCoy's Cod Liver Extract Tablets.

Chock full of vitamines—the kind that are extracted from the livers of the cod—the kind that are a real help to frail, rundown, anaemic, skinny men and women.

Try these sugar coated tasteless tablets for 30 days—if they don't help greatly get your money back.

One woman gained ten pounds in twenty-two days. Sixty tablets, sixty cents. Ask Vancouver Drug Co., MacFarlane Drug Co., Owl Drug Co., or any druggist for McCoy's Cod Liver Extract Tablets. Directions and formula on each box.

"Get McCoy's, the original and genuine." (Advt.)

BARRYMORE

The Latest BARRYMORES *Give Old Rooms New Charm*

and are, without question, most suitable for use in the beautiful types of homes being built today, the reason being that the colorists and designers of BARRYMORE Guaranteed RUGS have achieved a new plane of modern home loveliness.

BARRYMORES are closely woven of the finest selected worsted and wool yarns in a scrupulously clean, sunshiny mill. The lovely colorings endure throughout the lifetime of the rug as only fast, permanent dyes are used.

There is character and distinction to a BARRYMORE, qualities that blend with your own personality and provide silent testimony to your ideas of good taste. BARRYMORES, in Wilton, Axminster and Saxony qualities await your selection in all leading stores.

Designed and Woven by

The TORONTO CARPET MFG. CO. Limited

Toronto *Established 1891* Canada

BARRYMORE Guaranteed RUGS

WILTON • AXMINSTER • SAXONY

Important Notices, Employment, Business and Professional Directory, Wants, Etc.

The Daily Colonist

RATES FOR CLASSIFIED OR WANT ADVERTISEMENTS

One and one-half cents a word each insertion, nine cents a word a week, with a minimum of twelve words; cash with order. No advertisement accepted for less than twenty-five cents.

Death and Funeral Notices, $1.50 first insertion; $1.00 for each additional insertion. Marriages, Cards of Thanks and In Memoriam Notices, $1.50 per insertion.

Birth Notices, $1.00 per insertion.

Business or Professional Cards of two lines or under, $2.50 per month. Additional space at $1.25 per line per month.

Advertisers who desire may have replies addressed to a box at The Colonist and forwarded to their private address. A charge of 10 cents is made for mailing replies. In this case add three words ("Box .... Colonist") to the count for the number of words.

Out-of-town readers of our advertisements ask advertisers to give address as well as phone numbers, as it is not always possible to communicate through the phone.

The Colonist service is available every day from 8 a.m. to 10 p.m., excepting Sundays. Just call 11.

CLASSIFICATIONS

Acreage for Rent	83
Acreage for Sale	82
Acreage Wanted	84
Agencies Wanted	36
Agents Wanted	16
Autos for Hire	66
Automobiles	65
Births	1
Boats and Launches	70
Business Directory	71
Business Opportunities	64
Cards of Thanks	4
Church Notices	9
Coming Events	10
Dancing	25
Deaths	2
Dressmaking	28
Educational	23
Farms for Rent	86
Farms for Sale	85
Farm Produce	41
Farms Wanted	87
Flats and Apartments to Rent	53
Flats and Apartments Wanted	54
Flowers	7
For Sale—Miscellaneous	40
Funeral Directors	6
Furnished Houses for Rent	55
Furnished Rooms to Rent	49
Furnished Rooms Wanted	50
Housekeeping Rooms to Rent	51
Housekeeping Rooms Wanted	52
Houses for Sale	78
In Memoriam	5
Listings Cancelled	77
Lost and Found	29
Lodges and Societies	33
Machinery	64
Marriages	3
Maternity and Convalescent Homes	62
Miscellaneous	37
Money to Loan	31
Monumental Works	8
Music	24
Personal	21
Professional Directory	72
Property for Sale	80
Property Wanted	81
Poultry and Livestock	63
Room and Board	47
Room and Board Wanted	48
Situations Wanted—Female	18
Situations Wanted—Male	17
Summer Resorts	61
Teachers Wanted	15
Timber	30
To Exchange	22
To Rent—Miscellaneous	38
Unfurnished Houses to Rent	56
Wanted—Female Help	14
Wanted—Male Help	13
Wanted—Miscellaneous	46
Wanted to Borrow	32
Wanted to Buy—Houses	79
Wanted to Rent—Furnished Houses	57
Wanted to Rent—Miscellaneous	39
Wanted to Rent—Unfurnished Houses	58

1 BIRTHS

BOLDERO—At Belfield Nursing Home, on October 24, to Lieutenant and Mrs. J. C. Boldero, a daughter.

2 DEATHS

HENDERSON—There passed away Friday morning, October 22, at the family residence, 335 Moss Street, Matthew Henderson. The late Mr. Henderson was born at Cobourg, Ontario, seventy-five years ago, and for many years resided at Regina, Sask. Upon retiring fourteen years ago he came to Victoria. He had been an active member of the Fairfield Methodist Church for many years. He leaves to mourn his loss, besides his widow at the above address, two daughters, Helen Sybil Henderson, residing at home, and Mrs. J. Howard Silversides, of Winnipeg, Manitoba; also three sons, Charles Ralph Henderson, Prince George, B.C.; William Arthur Henderson, Brighouse, B.C., and Eric Douglas Henderson, of Ceraogh, Sask.; also one sister, Miss Sara J. Henderson, of Cobourg, Ontario.

The funeral will be held today, October 26, the cortege leaving the S. J. Curry & Son Funeral Home, 980 Quadra Street, corner Broughton, at 3:30 o'clock, proceeding to the Fairfield United Church, where service will be conducted by the Rev. R. W. Lee. Interment will take place in the family plot at the Royal Oak Burial Park.

FINLAISON—At the family residence at 505 Kingston Street, on October 25, 1926, Jane Finlaison, widow of the late Charles R. Finlaison, aged eighty-two years; born near Goderich, Ontario, she had been a resident of the Province for the past sixty-six years, and of Victoria for fifty-four years. The deceased leaves to mourn her loss one daughter, Mrs. Victor Evans, of England, and eight sons, Mr. Walter R., in Florida; Charles W., in Victoria; Fred D., in Vernon, B.C.; Edward O., in Dawson; Alexander H., New South Wales; Ronald K., Finmore, B.C.; Anselm H., in Dawson, and Clement H., in Langley Prairie; also three sisters, Mrs. Thomas Carrington, of Lake District; Mrs. A. R. Green, of New Westminster, and Mrs. C. W. Gillendere, of Vancouver.

The remains are resting at Hayward's B.C. Funeral Chapel, where service will be held this afternoon, at 3:30 o'clock, the Ven. Archdeacon Sweet officiating. Interment in the family plot at Ross Bay Cemetery.

6 FUNERAL DIRECTORS

SANDS FUNERAL CO.
Office and Chapel: 1612 Quadra Street
Phones 3306 and 6035

THOMSON'S FUNERAL HOME
1625 Quadra Street
Phone 498 Night and Day

S. J. CURRY & SON
Funeral Directors Licensed Embalmers
980 Quadra Street Phone 940

7 FLOWERS

7A FUNERAL DESIGNS

SAVORY'S LIMITED
The PREMIER FLORIST
Establish 1882
Floral Creations of All Descriptions
Our Specialty
Phone 1034 1421 Douglas Street

ARTISTIC floral designers, Corner Flower Shop, View and Broad Sts. Phone 1550.

BALLANTYNE BROS., 639 Fort Street. Phone 304 or Greenhouses, Quadra. 3341X5.

8 MONUMENTAL WORKS

J. MORTIMER & SON—Stone and Monumental work. 730 Courtney Street. Phone 3805.

STEWART'S MONUMENTAL WORKS, LIMITED. Office and yard, corner May and Eberts Street, near Cemetery. Phone 4817.

10 COMING EVENTS

ATTENTION!—Britannia Post of the Canadian Legion of the British Empire Service League meets the first Tuesday in every month at 8 p.m. at the Fairbanks-Morse Building, corner Johnson and Broad Streets. Our organization extends from the Pacific to the Atlantic. We need your help. Two pension cases adjusted at this Post during this month, one of which received a cheque for $1,575. Slow and sure is a good motto—quick and sure is a better one. Join now!

ANNUAL meeting of Women's Progressive Conservative Club, Wednesday, Oct. 27, 8 p.m., at 1111 Oscar Street, Fairfield. All members requested to attend.

ATTENTION!—Eagles' Marching Club Invitational Dance, Eagles' Hall, Pandora and Douglas Streets, Tuesday, October 26. Dancing 9 to 12. Good music. Refreshments. Ladies 25c, gents 50c. (Dancers without invitations may apply for same at door.)

A Bird Hard-Times Dance will be held in the large A.O.F. social hall, Tuesday, October 26. All the latest music and good prizes.

10 COMING EVENTS (Continued)

C.P.R. SOCIAL Club (invitational) dance, Thursday, 28th, with one following Saturday, November 6, Empress Hotel ballroom. Pitt's five-piece orchestra.

DANCE, K. of C. Hall, Government Street, Tuesday, October 26, 25c. Good music, 8:30.

DANCE—Strawberry Vale Hall, Wednesday, October 27, 9 till 1. Kinloch's orchestra. Admission 50c.

DON'T forget Spencer's baseball dance, tonight, Chamber of Commerce.

ELKS barn dance, Thursday, October 28, 1926, 9 p.m. to 1 a.m. Hunt's Orchestra. Supper, free tombolas, overalls, ginghams. Tickets, $1.00. Proceeds for Christmas cheer for the poor of Victoria.

EAST Sooke Dance at Chamber of Commerce, Wednesday, October 27, 9-2. Hunt's orchestra. $1. Refreshments.

HARMONY Hall—Dance, 9-15, Tuesday, October 26. Holt's 4-piece orchestra. Admission 25c.

MILITARY 500 tonight, 8:30, 1230 Government St. Good prizes.

MASQUERADE dance, West End Players, A.O.F. Hall, Tuesday, 26th. Gents 50c, ladies 35c. Seven good prizes. Hunt's Orchestra. 8:30 to 12.

OLD-TIME dance, medleys, minuets, schottisches, three-steps, waltzes. Lake Hill Community Hall, Friday, October 29. Miss Thain's Orchestra. Refreshments. Admission 50c.

PITT'S Orchestra, every Saturday, Hemsterley Lakeside. Fine floor, splendid music.

WOMEN'S Institute silver tea and sale of home cooking, Wednesday, 27th, at Mrs. Laird's, 2603 Work St., 3 to 5. Take cars 6 or 7.

13 WANTED—MALE HELP

EVENING classes, Tuesday and Friday evenings, opened September 21. Commercial, stenography, civil service, secretarial, wireless, collegiate and preparatory courses. Phone 28. Sprott-Shaw School.

STOP!

IMITATION is the sincerest form of flattery. There is only one TRADE SCHOOL IN VICTORIA—Canada's biggest trade school.
INTERNATIONAL ENGINEERING SCHOOLS
610 View Street Phone 7356
The Best Costs No More

IF you can sell and manage and supervise sales work, apply Box 9168, Colonist.

JANITOR—Wanted, active man for night work. Hard work, good wages. Ex-service man preferred. Apply Box 6403, Colonist.

REQUIRED, the services of an educated man, between 30 and 50, to act as general agent on Vancouver Island for an old-established life insurance company. Experience not essential. Training given. Apply Box 9174 Colonist.

WANTED—A first-class milker, references required; good wages to the right man. Apply to Box 9250, Colonist.

WANTED—A boy to look after 3 cows. Must be good milker; also to attend to cars. State age, experience, etc. Apply Box 9058, Colonist.

WINTERBURN'S School for Engineers, marine, stationary, internal-combustion. 231 Central Bldg., Victoria.

TOMORROW

WILL you be making any more money then today? Don't put it off any longer; learn a trade now at Canada's largest trade school. Call, phone or write.
INTERNATIONAL ENGINEERING SCHOOLS
910 View Street Phone 7356
The Best Costs No More

13A SALESMEN AND AGENTS

CANVASSER—To sell steady repeating product. Simpson, 119 Regina Ave. Phone 6551Y5.

HOUSE-to-house salesman, add to your income, $1 on every sale. Patented article. Used in every home. Write Saul & Co., 1154 15th Avenue E., Vancouver, B.C.

MAKE money at home—Men and women can earn $1 to $2 an hour in spare time writing showcards. No canvassing or soliciting. We instruct you and supply you with work. Write today. The Menhenitt Company, Limited, 34 Dominion Building, Toronto.

14 WANTED—FEMALE HELP

COOK-GENERAL, in family of three, six hour day, good wages. Phone 5242R.

EVENING Classes—Shorthand, typewriting. New Era School, Hibben-Bone Block. Phone 2892.

EVENING classes, Tuesday and Friday evenings, beginning September 21. Commercial, stenography, civil service, secretarial, wireless, collegiate and preparatory courses. Phone 28. Sprott-Shaw School.

LEARN marcelling and beauty culture at a school that gets results. Apply Victoria Hairdressing College, Woolworth Bldg.

MARCEL and curl, 35c; shampoo, 35c; children's haircutting, 15c. Victoria Hairdressing College, over Woolworth's.

WANTED—A good girl. Apply 123 Dallas Road.

WANTED—A housekeeper for a middle-aged man, rancher. Phone 7357R.

WANTED, a girl to assist in the work of a home; no children. Apply mornings, 1623 Belmont Avenue.

WANTED, capable cook-general, good salary. Phone 2611.

WE are now enrolling students for our Fall class in hairdressing and allied subjects. Particulars at 226 Sayward Bldg. Phone 5560.

WOMAN or couple, with work or means, to manage small housekeeping apartments. 343 Pandora.

15 TEACHERS WANTED

TEACHERS Wanted—Teachers desiring to teach within the next five years in the Canadian Academy, Kobe, Japan, the school for Canadian and other English-speaking children—public, high school, piano and violin departments—should apply at once, stating qualifications and experience, personal interviews planned. Address, until November 3, Graham R. Teach, B.A., principal, on furlough, James Bay Hotel, Victoria. Later, Kelowna, B.C.

16 AGENTS WANTED

A $5 PRIVATE Christmas Greeting Card sample book free. Representatives making ten dollars daily. Experience or capital unnecessary. Bradley-Garretson, Brantford, Ont.

17 SITUATION WANTED—MALE

A GARAGE for your car. We build them. Low rates. Phone 1800.

CHINESE boy, age 17, wants to work after school from 4:30 to 8. Good cook. Box 9295 Colonist.

EXPERIENCED camp cook wants job. Recommendations from last places. Box 9271 Colonist.

FOR house electrical trouble and emergency call, phone 4081L.

SHINGLING, roof work, painting, kalsomining, estimates free. Odd jobs. Phone 980. Laycock.

WANTED—All kinds of carpentry work, garages, roofs repaired. Work guaranteed. Phone 7258L1.

$2 FLOORS CLEANED, waxed and polished, material included. Three rooms for $2.00. Phone 2198.

17A PAINTERS AND DECORATORS

PAPERHANGING, painting. Experienced. 50c per hour. Phone 7376R.

17C CARPENTERS

ALTERATIONS—Roofs, repairs, garages and fences built. Phone 4471Y. 1515 Vining St.

ALTERATIONS, repairs, garages built. 859 Johnson. Phone 2043.

IF you want a carpenter, phone Secretary of local union, 917.

17E GARDENERS

AS gardener, tennis courts, bowling greens, flowers, vegetables, repairs; aged 48. Arthur Wright, 533 Menzies.

ALL kinds gardening or house chores, by hour or day. Phone 4670X.

GARDENS dug and cared for under owner's supervision, 40c per hour. Phone 5981L.

GARDENING, pruning, spraying. Lawns laid, borders planted. Satisfaction guaranteed. Phone 7294L.

25 DANCING

VICTORIA Studio of Dancing, Stocker Building. Miss Farrington. Phone 8110, after 5.

18 SITUATIONS WANTED—FEMALE (Continued)

COMPANION-HELP (English), desires post. Box 9260 Colonist.

ENGLISH girl wants position as general help. Box 9591 Colonist.

REFINED girl wants position looking after small children where no heavy housekeeping required. Box 9150 Colonist.

REFINED Englishwoman, middle-aged, requires position as housekeeper. Very careful. Good references. Phone 6009L.

REFINED lady will look after children, mornings or afternoons. Box 5207, Colonist.

WANTED, by English gentlewoman, daily teaching; usual subjects up to high school entrance; French language specialty; experienced. Box 9206, Colonist.

YOUNG lady would like work in small general store, eight years' experience. Phone 5833O.

YOUNG lady, teacher, desires clerical work or bookkeeping. Phone 3097X.

21 PERSONAL

AUCTION bridge—Instruction by an expert. Work Whitehead system of bidding and play. Phone 3173 or 6062Y.

ADDRESS of Madame H. Nichols, Palmist, Psychologist, Psychoanalyst and Phrenologist. 1737 Oak Bay Avenue. Phone 3674.

CONSULT Madame Olivie, Palmist and Psychologist, 1111 Oscar Street, Fairfield. Phone 3865.

CHRISTMAS Cards decorated with sea moss and pen and ink sketches, individual greetings. Order early. Made by Star Construction Co., Ltd., Sooke and Port Renfrew. Cards on view at and orders taken by Hibben & Co.

DEBT Recovery Specialist. Better system and quicker results at less expense. 210 Permanent Loan Bldg. Phones 4417, 7973L.

IF your watch does not give satisfaction, bring it to the "Watch Bench," Brown Block, Broad St. Mainspring, $1; cleaning, $1; work guaranteed. Opp. Spencer's.

LADIES' hairdressing in your own home. Phone 6803R3 before 9:30 and after 5.

LADIES!—Why be embarrassed by superfluous hairs? Removed permanently. Beauty Salon, over 15c Store.

MARCELLING and haircutting in your home or mine. Phone 3228L.

PERSONAL GREETING CARDS for Christmas and the New Year, printed or engraved. Newest designs and colors to select from. Our sample books ready for your inspection. The Colonist Commercial Department, 1511 Broad Street. Phone 167.

SAFETY razors resharpened, china repaired. Woods, late Cox, Carver's, 738 Fort Street.

SCHOOL OF PHYSICAL CULTURE—Under the direction of G. A. Fellman and Herbert E. Pott. Every Tuesday and Thursday, from 3-7 p.m. For further information apply G. A. Fellman, 1605 Amphion Street. Phone 4755L.

22 TO EXCHANGE

EXCHANGE good modern 5-room bungalow, high location, 4 lots, phone, light, furnace, electric stove, West Vancouver, for modern bungalow in Victoria. Box 9208, Colonist.

FORTY acres logged-off land in beautiful Crofton district, seven-room house and outbuildings, available adjoining 3,000 acres grazing land. Exchange Victoria property and assume. H. Aspbiett, 212 Union Bldg. Phone 5900.

FOUR-ROOM modern bungalow block car, value $2,350. Exchange for small ranch about same value. Box 9177, Colonist.

MY 5-roomed fully modern house will stand thorough inspection, in best residential part of North Winnipeg, for a poultry and small fruit ranch or any revenue-bearing property near Victoria. Apply, stating particulars, to J. S. Mackay, 59 Luxton Ave., Winnipeg, Manitoba.

TO Exchange, 8-roomed modern house on Olympia Avenue, near Dallas Road, for house in Toronto about the same value. Address Box 9179 Colonist.

5-ROOM house, with city light and water, in the Mount Tolmie district, 1½ acres of land, with fruit trees and small fruits, poultry houses and other buildings. Will trade for good 5-room house, closer in. F. E. Higgs, 808 Pemberton Bldg.

23 EDUCATIONAL

B.C. DRAMATIC SCHOOL helps talented students to gain recognition. Phone 4301R or 161.

CLASSES in commercial, technical, engineering, draughting and building trades and High School entrance subjects, also household economics, languages and art courses. Full particulars at School Board Office, City Hall. Phone 523.

SPROTT-SHAW (Victoria) BUSINESS INSTITUTE
Affiliated With the
Business Educator's Association of Canada
COURSES: Commercial, Secretarial, Stenography, Preparatory and Radiotelegraphy. Classes now in session. Write for Prospectus.
JAS. H. BEATTY
Managing Director

EVENING classes, Tuesday and Friday evenings, beginning September 21. Commercial, stenography, civil service, secretarial, wireless, collegiate and preparatory courses. Phone 28. Sprott-Shaw School.

FRENCH conversation, private lessons or class. Coaching. Miss Proffit. Phone 5834Y1.

MECHANICAL draughting — Thoroughly practical individual instruction. Phone Noel W. Barker. 5273L.

SHORTHAND SCHOOL, 1011 Government Street. Business subjects, thorough tuition. E. A. MacMillan, principal. Phone 374.

VICTORIA SCHOOL OF EXPRESSION. Principal Mrs. Wilfrid Ord. 1715 Fairfield Road Phone 4313Y

24 MUSIC

AT Columbia School of Music, course in vocal (Italian method), piano, violin, theory, harmony. Pupils' recital every month. 1105 Broad Street, opp. Spencer's. Phone 7378.

BANJO, MANDOLIN, GUITAR, and all stringed instruments taught by W. G. Plowright, 1116 Broad Street. Phone 1553. Res. phone 1111Y1. Hours 1 to 6 p.m., except Saturdays.

DOMINION Academy Music, Cook and Fort. Madame Webb, M.I.S.M., British Government Register of Musicians. Piano, singing, violin, harmony, theory. 1,509 exam. successes, 8 licentiates. (L.A.B.) Highest in city. Phone 1931.

GLADYS SHRAPNEL, violin, piano (Brussels Conservatoire). 1573 Clive Drive, Oak Bay Avenue.

MANDOLIN, banjo, guitar taught. Lilian Attfield. Elementary and advanced pupils. 878 Oliver. 6469Y1.

UKULELE, Banjo-Uke and piano taught. Success guaranteed. Mrs. B. Tully, 2925 Orillia St., Gorge Park. Phone 5010R.

24A PIANO

GWENDELINE HARPER, pupil of Mrs. Gertrude Huntley Green, pianoforte studio. Phone 1373R.

MISS Moore, L.A.B., teacher of piano, Myer's Method. Toronto Conservatory, produces great rapidity. 1745 Fort. 7995L.

MRS. E. SEMPLE, teacher of piano. Phones: Res. 3199; studio, 5647.

REGINALD COX, L.Mus., McGill. Pianoforte and theory. Last year's senior grade pupil, McGill, obtained highest marks in Canada. Studio, 1413 Fernwood Road. Phone 3688.

24B VIOLIN

ERNEST SEMPLE, violinist and teacher. Phones: Studio 2642, and Res. 5199.

24C SINGING

HENRY McCLEARY, A.T.C.L., pupil of Wm. Shakespeare. Teacher's diploma Royal Academy of Music and Trinity College of Music, London, England. Singing, piano, theory of music. Studio, Mahon Bldg. Phone 5453L.

CELLO

FRANK BALAGNO, 'cellist and teacher. Studio, 515 Princess Ave. Phone 5358R.

28 DRESSMAKING

AN experienced dressmaker; work by the day. Phone 3780L.

DESIGNER and stylish dressmaker, recently from Paris. Phone 5186L.

DRESSMAKING, blouses, kimonos and alterations promptly done. 510 Oswego (formerly 707½ Yates Street).

DRESSMAKING, coats and suits. Marie Thompson, 5 Linden Apartments. Phone 5840L.

EXPERIENCED dressmaking; thoroughly reliable. Phone 4613L.

To Out-of-Town Subscribers

Out-of-town subscribers who wish to answer advertisements in which only the telephone number of the advertiser is given, may mail their replies to The Colonist, and The Colonist will communicate such replies to the advertiser.

28 DRESSMAKING (Continued)

FIRST-CLASS dressmaking, evening dresses, also coats and furs. Phone Miss Foulkes 1466.

HIGH class fur work of all kinds by experienced furrier. 388 Stobart Bldg.

HIGH-CLASS dressmaking by day. Phone 5877L, after 6.

INDIVIDUAL millinery made to order; renovations; lessons given. Miss Crossen. Phone 608L.

LADIES' hats made, stylish and reasonable. Mrs. A. Perry, phone 6671L.

MASQUERADE dresses made to order or hire. Adults, children. Phone 5816L3.

29 LOST AND FOUND

FOUND—White and brown female setter, 1926 licence 1151. Phone 6188Y.

FOUND in post office corridor, valise and overcoat. Owner apply Wm. McKay, caretaker.

LOST—Golf clubs, between corner Lampson-Admirals Road, Esquimalt, and corner Government-Dallas Road, Victoria. Return owner, Room 108 Belmont. Phone 255.

LOST—In gent's department, Spencer's store, Thursday, plain gold ring. Keepsake. Finder will be well rewarded for phoning 5476X.

LOST—Sack of flour, between Pembroke and Yates. Phone 5375.

LOST—Red silk shawl, near Empress Hotel, on Government. Phone 7415X8. Reward.

LOST—A Kruger sovereign brooch, valued as keepsake. Dallas Road and Yates Street. Finder rewarded. Phone 4063Y.

LOST—In vicinity of Shawnigan Lake, a Dandie Dinmont terrier dog, long body and tail, long grey hair, short legs, answers to the name of "Quick." Finder rewarded. Dr. Maxwell, Ladysmith.

LOST—Pair lady's silk Kayser hose. Finder please phone 3449.

LOST, young Airedale dog, long strap collar. Reward. 1131 Johnson Street.

LOST—Wednesday, overcoat and grip containing clothing. Finder return P. Watkin, 312 Menzies.

LOST—Saturday morning, two keys on ring, at Market, Kirkham's, or Woolworth's. Finder please phone 2881.

LOST—At police ball, Empress, long earring with topaz stone. Phone 7184O.

LOST—Wrist watch, with leather strap. Phone 3696R.

LOST—In Fairfield district, on Monday evening, lady's brown silk umbrella. Finder please phone 6028R. Reward.

30 TIMBER

CROWN grant and licensed timber for sale. Cruisers' reports and estimates furnished, with topographical maps. Log brokers. Girdwood & Lewis, Ltd., 117-119 Pemberton Building.

RYAN, McINTOSH, HIBBERSON, BLAIR TIMBER CO., LTD., TIMBER CRUISERS, VALUATORS AND CONSULTING ENGINEERS. Timber for sale in large or small tracts. Crown grant or licence, in any part of the Province. 701-703 BELMONT HOUSE, VICTORIA.

31 MONEY TO LOAN

AMOUNTS up to $5,000 to loan on first mortgage on A1 improved Victoria property. 7%. Avery Revedanor, 126 Pemberton Block.

AGREEMENTS for sale and mortgages purchased. Money to loan. Pool & Manzer, Barristers, Bank of Nova Scotia Building, Victoria.

ATTRACTIVE terms of repayment—Sums ranging from $250 upwards always available for first mortgage loans on business, home or farm properties. Lowest current rate of interest. Strictly confidential. P. R. Brown & Sons, Ltd., 1112 Broad Street. Phone 1076.

READY CASH AVAILABLE, APPROVED MORTGAGE LOANS
R. G. CHRISTY & CO. LTD.
613 FORT STREET VICTORIA, B.C.

MONEY TO LOAN

WE loan money on farms, houses and business property at lowest current rate of interest. Building loans made to responsible parties. Easy terms of repayment. Consult our Loan Department. Quick decisions. Apply.
P. R. BROWN & SONS, LTD.
Real Estate, Financial and Insurance Agents
Phone 1076 1112 Broad Street

MONEY TO LOAN
ON IMPROVED REAL ESTATE SECURITY AT CURRENT RATE OF INTEREST
SWINERTON & MUSGRAVE, LIMITED
640 Fort Street

MONEY TO LOAN ON IMPROVED PROPERTY
HEISTERMAN, FORMAN & CO.
603 View Street Phone 55

37 MISCELLANEOUS

ANYTHING in house repairs. Roofs repaired and tarred. Work guaranteed. Estimates free. Phones 7378-3246L.

ALL your trash will bring you cash, such as rags, bottles, also tools, stoves, furniture, or anything else. We call anywhere and pay best prices. Phone 4188.

DECORATING, Paperhanging, Tinting. First-class work. Moderate prices. Thomas Allen. Phone 4377Y.

FOR colds, take Kershaw's Loganberry Juice hot. A drink for all occasions.

GEO. COOPER, plumber, 1011 Hillside Ave. Phone 2173. Three-piece bathroom set and sink, complete $100.

REMEMBER your personal friends and business acquaintances, and place your order for greeting cards while our lines are complete. Let us show you our samples. The Colonist Commercial Department, 1211 Broad Street. A phone call to 197 will bring our representative.

SAWS, all kinds, filed, set, gummed, etc. Phone W. Emery, 1567 Gladstone Ave.

UMBRELLAS—Recovering, repairs, latest new styles stocked. Carvar, 887 Fort. Phone 446.

WANTED—Someone to do artistic picture framing at wholesale prices, for small store. Box 9969, Colonist.

WIRE fencing and general contracting. Jones & Rant, Ltd., 655 Cormorant Street.

38 TO RENT—MISCELLANEOUS

GARAGE for rent, Trutch Street. Phone 4197X.

38A STORES AND OFFICES TO RENT

NEW corner store. Fine for drugs, confectioneries, school supplies and stationery. Douglas and Humboldt. The Griffith Co. Phone 1462.

STORES FOR RENT

WE have two vacant stores for rent at $25 a month each. We have studied the neighborhood, and the stores are ideally situated for DELICATESSEN and HAIRDRESSING. Let us show you these.
J. A. WALKER & CO. LTD.
520 Fort Street. Phone 1455

40 FOR SALE—MISCELLANEOUS

40A BUILDING MATERIALS

PRIVATE party having few thousand ft. new sound lumber, surplus one and two inch, in long lengths, will dispose at used lumber price in any quantity. Phone 5520, 6 to 8 p.m.

40 FOR SALE—MISCELLANEOUS (Continued)

USED lumber for sale, including some 8 and 6 ft. 5x15, also doors and windows, etc. Phone 7105R.

40B CLOTHING, FURS, SHOES, ETC.

FOR Sale—Sealskin coat, size 36, trimmed Kolinsky fur. Phone 5560L.

JUST Arrived—Genuine Alaska sealskins, London dressed and dyed. Phone 1509L.

NAVY blue broadcloth suit, good as new, fit 38 or 40, a bargain. Box 9225, Colonist.

40D FURNITURE

AXMINSTER rug, size 9 x 6.9, good condition, $15.50. British Furniture Mart, 745-747 Fort Street.

BARGAIN—Large 5-drawer cream enamel chest of drawers. As new; only $14.50. Oddy's, 1613 Douglas Street.

CARPETS, every description, guaranteed clean and sterilized. Largest stock in city. See ours before purchasing. Island Window & Carpet Cleaning Co., 917 Fort Street. Phone 3815.

CONGOLEUM rug, 8 ft. x 6 ft.; nice pattern, and equal to new, $3.50. Island Exchange, 739 Fort Street.

DROPLEAF tea table, solid oak and in good condition; only $12.50. Island Exchange, 739 Fort Street.

DINING-ROOM furniture, oak, walnut or mahogany. Very choice selection at British Furniture Mart, 745-747 Fort Street.

FOR used furniture of any kind, try the British Furniture Mart, 745-747 Fort Street.

SNAP—Fine double-doored oak wardrobe with shelf and drawer. In A1 condition. Only $17.50. Oddy's 1613 Douglas St.

SMALL couch upholstered in cord velvet, A1 condition, a good buy, $8.50. Island Exchange, 739 Fort Street.

SOLID oak round extension table, 6 oak diners with leather seats, complete, $30. Island Exchange, 736 Fort Street.

SEE our stock of rugs and carpets. All sizes and prices. Carpeteria Co., 749 Fort Street.

WE SELL TO SATISFY
British Furniture Mart 745-747 Fort St.

40E MUSICAL INSTRUMENTS

GRAMOPHONE, cost $125.65, sell for $75; leaving city. Apply 5610 Government Street.

GERHARD Heintzman baby grand piano for sale; sacrifice, owner leaving city. Phone Belmont 15G.

MANDOLIN, case and book for sale, $8.50. Box 5524, Colonist.

PIANOS—If you are interested in a good player piano, or a really choice English Collard & Collard piano in rosewood, see The British Furniture Mart, 745-747 Fort St.

VERY fine Waltham reproducing piano. You will appreciate hearing it. Phone 4594R.

40K BICYCLES AND MOTORCYCLES

BICYCLE Sale now on at the Victory Cycle Works, 511 Johnson Street. Boys' bicycles, $7.50 to $17.50 and up. Fully guaranteed.

LADY'S Raleigh bicycle, almost new, three-speed gear, oil bath and good tires. Phone 1521R.

LADY'S Cleveland bike, splendid condition, $30. Phone 5807R.

SNAP—Electrically equipped Harley-Davidson, in good mechanical condition, good tires and battery. Try it. R. Shanks & Sons, 616 Fort St.

40H NURSERY STOCK, PLANTS, ETC.

500 LARGE rhubarb roots (Victoria) for forcing. Frank Jennings, Ruby Road, Mount Tolmie.

40L STOVES AND RANGES

ALMOST new 6-hole Monarch range for sale; price $80. Apply 5631 Douglas Street, any time after 10:30 a.m.

GURNEY-OXFORD "Chancellor" range, with w.f., splendid condition, only $55. Carter's Stove Store, 822 Fort St. Phone 2163 or 1823.

RENEW your furnace pipes now. Phone 82. B.C. Hardware, 718 Fort.

STOVES bought and sold. Repairs and connections. 4136R.

SOUTHALL Stove Store, 755 Fort Street, Monarch and Majestic ranges, slightly used, polished tops. We install. If it's your range, see us.

40M GOAT DAIRIES

GOATS' milk delivered, 10c per pint; quality guaranteed. Phone 7065R. Pioneer Goat Dairy, 532 Langford Street.

40X MISCELLANEOUS

ALL makes sewing machines, phonographs and electric washers repaired. 718 Yates. Phone 638.

BARGAIN—Singer hand sewing machine, late model; as new, only $30. Oddy's, 1615 Douglas Street.

BOOKS! Books! Books! Thousands to select from at British Furniture Mart, 745-747 Fort Street.

BABY Carriage Works, 848 Fort Street. Phone 4816R. English carriages from $15. Latest low body styles, $30. Repairs of all kinds.

COME in and look over our selection of private greeting cards and folders. Our samples show complete and exclusive lines. Prices to suit all. The Colonist Commercial Department, 1511 Broad St. Phone 197.

FOR Sale—Daffodils, Golden Spur. Phone 5466R1.

FOR Sale—Thor electric washing machine, practically new, cheap for cash. Phone 3050.

FOR Sale—H & D shock absorbers. Apply Hall, phone 718.

FOR Sale—Windfall Jonathan and Baldwin apples, $1 per sack while they last. Tanner Bros. Keating. Phone 25.

FOR Sale—Winchester rifle, 25 cal., $4.50; shotgun, 12 gauge, d.b., $17.50; 15 gauge shells, $1.35; large Hohner accordion, 3 rows of keys, $22.50; large telescope, $15.50; ukulele and case, $8.75; Eastman postcard camera, $15.50; boy's violin and bow, $8.50; Italian mandolin and case, $8.75; new Columbia records, 15c each; new cylinder records, 25c each; new Dunlop outer tires, $1.50; new inner tubes, 85c; boy's bicycle, 37.50; gent's "Perfect" bicycle, $15.50; gold-filled spectacles, to fit any sight, $1.75. Jacob Aaronson's New and Second-Hand Store, 541 Johnson Street, four doors below Government St. Phone 735.

FOR Sale—5 wheels, complete with tires 134 x 41 and axle, would make a good trailer. Apply 1506 Gladstone, or phone 4708L.

FOR Sale—One C.G. motor, 5 horsepower, 220 volts, speed 1,800, complete with switch. Address P.O. Box 281, Victoria.

JOHNSON'S Electric Floor polisher and Waxer for rent at $3.00 per day. Electric wiring and repairs. Bring us your curlers, irons and cords. Double sockets, 30c each. Fox & Meinwaring, 615 Fort St.

Established 1908

"Advertising is to business as steam is to machinery."

ADVERTISING THROUGH THE PRESS AND THROUGH THE MAILS

—is what our business consists of. Very low rates quoted for writing and displaying your newspaper ads. We place ads in any part of the world. Circular letters from $3 to $3 first 100, including paper, following hundreds from 35c to 50c. Reliable mailing lists. We can quote you flat rates for complete work, supplying names and addresses, addressing, all stationery, postage and mailing. Your newspaper advertising can be made more productive if placed in our hands. Phone 1915 for appointment.

NEWTON ADVERTISING AGENCY

Advertisement Writers and Advertising Contractors

Multigraph and Mimeograph Circular Letters and Postcards. Addressing. Mailing.

Rates Quoted on Local, Dominion and Foreign Publications.

Suite 24, Winch Bldg. Phone 1915

40 FOR SALE—MISCELLANEOUS (Continued)

OLIVER typewriter, guaranteed in first-class condition, bargain, $30. Island Exchange, 736 Fort Street.

MALLEABLE steel range, $1 per week. Phone 4846. 715 Pandora, removed from 1424 Douglas Street.

PICTURE and photo framing moderately priced. 718 Yates.

SINGER electric sewing machine, slightly used (big discount). 718 Yates.

41 FARM PRODUCE

FOR Sale—Mangels, $10 per ton. Fred Barnes. Phone 75511.2.

46 WANTED—MISCELLANEOUS

A CASH price will be paid for a real bargain in a used piano. Instrument must be standard make, in first-class condition and not shabby looking. Apply to Postoffice Box 874, Victoria, B.C.

ABSOLUTELY HIGHEST PRICES PAID for rags, bottles, tools, stoves, furniture, or anything you wish to dispose of. We call anywhere, any time. Phone 5186.

ABSOLUTELY best cash prices paid for ladies', gentlemen's and children's good-class DISCARDED CLOTHING. Phone 3685, or call Mrs. Wardale, 1603 Douglas St.

ALL junk you have, the Veteran Junk will buy. Phone 3931.

DON'T hesitate—Phone 3408 if you have any furniture you wish to dispose of. Our representative will call and offer current prices. Island Exchange, 735 Fort St.

GENTLEMEN'S discarded clothing bought. Best prices paid. We call. Shaw & Co., 735 Fort Street. Phone 401.

GET cash for your men's discarded clothing, shoes, etc. Four doors above Blanshard, 809 Fort Street, or phone 5490.

HIGHEST cash prices paid for diamonds and old jewelry at Aaronson's, 551 Johnson Street. Phone 765. Will call at any address.

MRS. JOWITT, 831 Fort St., pays best prices for gent's suits, boots, underwear, etc. Look for blue signboard. Phone 5134.

OLD bicycles and parts, in any condition. Victory Cycle Works. Phone 735. 531 Johnson Street. Call any address.

ONE ton Gold Coin seed potatoes, true to name and well ripened. State where can be inspected. Apply Box 9303, Colonist.

PHONE 5188—WE PAY BEST PRICES for bottles, rags, tools, stoves, furniture, or anything else you wish to dispose of. We call anywhere, any time. Try us.

PAIR field glasses, high power. Box 5315, Colonist.

VICTORIA JUNK AGENCY CO.
We Buy Junk
1513 Wharf Street Phone 1535

RAGS, bottles, furniture, old clothes, junk, etc. Best prices. Phone 5073L.

WANTED—Best prices paid for good-class furniture, carpets, ranges, silverware and glassware. Phone 5553.

WANTED, privately, good furniture for dining-room, parlor and bedroom, or separate pieces. Box 3195, Colonist.

WANTED—Good second-hand rugs and carpets. Carpeteria Co., 749 Fort St. Phone 1455.

WANTED to Purchase—1 ton of "Up-to-Date" potatoes and one ton of "Gold Coin." Must be ripe, true to name, and not larger than a good-sized hen's egg. State cash price per ton covered with the seller's guarantee. Reply to Box 9004, Colonist.

47 ROOM AND BOARD

A COMFORTABLE furnished room; refined home, within walking distance, Fairfield. Phone 5701L.

ATTRACTIVE Winter rates at "Sunnybree." Home cooking and comforts. 853 Burdett Avenue. Phone 5533.

AT Firwood Lodge, 505 Cook Street, first class board residence. Phone 1185.

A HOME for men and housekeeping facilities; fireplaces. Carline, central, moderate. 3054X.

AT "Norfolk House," 706 Cook, comfortable rooms, breakfast. Phone 5782Y.

BON ACCORD, 845 Princess, board residence, close in, moderate. Phone 4865.

COMFORTABLE room and board; furnace, close in, reasonable rates. 1054 McClure. Phone 1050X.

GLENSHIEL HOTEL offers reduced monthly rates for permanent Winter guests on the American plan. Phone 1267.

LARGE, well-furnished double rooms, with board, each suitable for business girls or two male friends. Rates reasonable. Walking distance to town. Phone 2050.

TANJORE Lodge, 940 Fairfield Road, steam heated rooms; board optional. Phone 5088X.

WARM, comfortable double room and board for elderly couple. 2335 Douglas Street.

1050 SOUTHGATE—Select room and board. Close to car, city. Phone 5873L.

49 FURNISHED ROOMS TO RENT

A1 ROOMS—Hotel Westholme, under new management. Cleaned and renovated throughout, steam heat, hot and cold water, telephone, 24-hour elevator service, large sitting-room. Rates, single, from $3.50 per week, or with private bathroom, from $5 per week.

AT 517 Government Street—Nicely furnished rooms, with kitchenette. 566Y.

CECIL HOTEL
1355 BLANSHARD STREET

BRIGHT, comfortable modern rooms at reasonable rates. Phone 1813O.

CLOSE James Bay Hotel, 566 Toronto—Select rooms, kitchenette, fireplace, furnace, garage. 5009Y.

COMFORTABLE, warm room, with breakfast, near park, beach, private. Phone 2307X.

FURNISHED rooms, Alexandra House, Courtney Street, single or double rooms, day, week or month. Reasonable rates. Phone 3978.

FURNISHED rooms with or without board. 419 Belleville. Phone 3244R.

HOTEL BRUNSWICK—Under new management. Clean, comfortable rooms, $3 week and up; housekeeping rooms. Douglas and Yates. Phone 6075.

TO Let—Furnished room, two blocks from Parliament Buildings, suitable for married couple or two friends. Phone 7313R.

$2.50 WEEK—Comfortable, sunny bed-sitting or housekeeping room, fireplace. 1031 Rockland Avenue.

50 FURNISHED ROOMS WANTED

WANTED—Furnished room in quiet, refined home. Box 9275, Colonist.

51 HOUSEKEEPING ROOMS TO RENT

APPLY 619 Vancouver—Furnished or unfurnished suites, single rooms, furnace, all conveniences.

AT 610 Cook Street—Comfortable light housekeeping rooms. Phone 5865L.

AT 233 Menzies—Comfortably furnished housekeeping rooms, furnace, from $3.50 weekly. 5868L.

BLACKPOOL LODGE—Mrs. Potter, 315 Dallas, facing sea. No objection to children.

BEVERLEY Bldg., 734 Yates St. Choose your warm Winter home now. Unlimited hot water, light, elevator, gas. Managed by Jas. A. Griffith. Phone 5965.

BRIGHTON Lodge—Newly fitted; from $15 monthly, including gas for cooking, phone, etc. Mrs. Whitby, 1145 Rockland. Phone 6687L.

DELHI HOTEL—Housekeeping and single rooms. 917 Yates St. Mrs. Shelton.

HOUSEKEEPING rooms for rent, reasonable; furnace heated. 1157 Johnson Street. Phone 5664L.

TWO rooms, bath and kitchenette, furnished. 1144 Dallas Road. Phone 6715L.

51A FURNISHED

AT 905 Cormorant Street, right in town, nicely furnished housekeeping rooms, hot and cold water, laundry, phone, gas and heating, all free. From $2.75 weekly.

CLEAN, furnished housekeeping rooms, flats, cabins. $5 a month up. 1086 Hillside.

TWO light housekeeping rooms; suit business women, close in. $15. 520 Government Street.

734 BURDETT Avenue—Heated housekeeping rooms, with kitchenette, also furnished rooms; central.

52B UNFURNISHED

EXCELLENT, bright, warm rooms, fireplaces; brick house; garage; 2 blocks business centre. 1020 Yates.

53 FLATS AND APARTMENTS TO RENT

AT Morrison Apartments, Hilda Street, Fairfield. Small suite, heated, also fireplace, furnished, $25, with light.

APARTMENT of 4 rooms, 5-piece bathroom, gas; separate entrance, near St. Margaret's School. 1746 Fort Street.

ARGYLE Court, 424 Linden Avenue, furnished or unfurnished suites, facing south.

AT 616 Queens Ave., furnished, unfurnished apartments, clean, quiet, select, warm; most homelike in town. Adults only.

AT Normandie Apartments, Cook and Balmoral—Furnished and unfurnished suites.

AT Hampton Court—Small unfurnished flat to rent. Phone 502.

ATTRACTIVE apartment, furnished or unfurnished, heated. Stanley Apartments, Linden Avenue.

AT Mt. Edwards Apartments, Vancouver Street—Furnished flat. Phone 5642.

BACHELOR suite, $15, breakfast optional; heated, furnished suite, $35. 645 Simcoe. 2866R.

BELWIL Apartments—Cosy, 3, 5 and single-room suites; moderate. Phone 3584O.

BROADWAY Apartments, 445 Superior, near Parliament Buildings—Attractive, modern, furnished, unfurnished suites.

BELLEVUE COURT, Oak Bay—Victoria's best residential apartments; near beach, car line and golf links; large two-room furnished suites with bath and electric kitchenettes; steam heat; unequalled for temporary or permanent residence; new management; improved service; $50 to $60. Phone 5756.

BEACON Hill Apartments, 431 Vancouver—Furnished suite, bright, attractive, every convenience; near Beacon Hill Park.

CYN-DO-MYR—Largest and best-furnished apartments in the city; garage. 455 Michigan St. Phone 7652L.

CARLTON Apartments, 711 Pandora Ave.—Suites, housekeeping rooms. Transients, $1.00 up. 5833O.

CLOSE to High School, 3 furnished apartments to rent. One self-contained 3-room apartment, $30; two bedrooms and kitchen, $25; kitchen and bedroom, $20; every convenience and close to town. Apply 1551 Pandora between 3 and 5 p.m. Phone 4705L mornings.

FOUR-ROOM furnished flat, all conveniences. For particulars phone 5437L.

FIELD Apartments—To rent, furnished four-room suite; everything modern. Phone 1356O.

FURNISHED flat, close in, near Parliament Buildings; modern; gas, private bath, etc. At 507 Quebec Street. Phone 4915X.

FURNISHED house to rent, suitable for a family of adults. Jones, 1417 Esquimalt Road.

FURNISHED suites; light, phone, water; adults only; $35. Mrs. Brooks, 1510 Fort St.

FOUR furnished rooms and garage, modern; Pandora and Chambers; 1507 Chambers. E. Johnson. November 15.

GOOD Furnished flat, 5 rooms. 783 Hillside. See owner.

KAMPTON—425 Michigan. Comfortably furnished rooms, with board if desired. Phone 5068.

RITZ Hotel, 710 Fort Street. Phone 51. 3 and 4-roomed furnished suites.

ROSTREVOR, 1146 Oscar Street, Fairfield. Well furnished apartment, every convenience. Phone 1423.

ST. HELEN'S, 833 Courtney Street (opposite Cathedral)—Housekeeping rooms and apartments. Rooms for transients. Phone 5561O.

TWO-ROOM suite with bath. Apply 802 Blanshard St.

TO Rent—Furnished, half of modern house with separate conveniences; also apartments. Phone 5481.

TO Rent—Cowper Apartments, unfurnished suite. Apply 306 Menzies Street.

THE GRANGE—550 Linden Ave.; well-furnished suites, steam heat. Phone 5185.

THE KENSINGTON, 510½ Pandora Ave.—Suite for rent. Phone 5405O. Adults only.

UNFURNISHED or furnished 3-roomed apartment, open fireplace, garage. Humboldt Apartments. Phone 1659O.

WELL-HEATED comfortably furnished suite, 507 Simcoe Street. Phone 5684.

480 SUPERIOR Street, warm, unfurnished suites, close to Parliament Buildings. Phone 6574L.

3 ROOMED furnished flat, with bathroom and private entrance. Apply 555 Simcoe.

54 FLATS AND APARTMENTS WANTED

WANTED—3 or 2-roomed suite, furnished, house or apartments, well out; adults. Box 9311, Colonist.

WANTED—Fully furnished apartment for Winter months. Adults. Box 5513, Colonist.

55 FURNISHED HOUSES TO RENT

A COMPLETELY well furnished (walnut) suite, piano, heater; quite homelike. Telephone 7493R.

A FURNISHED 5-room cottage, near St. Margaret's School; rent $35. Apply 1609 Gladstone Ave. Phone 4703L.

BEAUTIFUL SEAFRONT ESTATE NEAR VICTORIA — Charming residence, 8 rooms and offices, about 80 acres, pasture, gardens and park; golf, fishing, shooting and boating. For lease or sale. G. C. Howell, 108 Pemberton Building.

FAIRFIELD—Nearly new 5-roomed bungalow, furnace; garage. Oak Bay—Comfortable house, 3 living rooms, kitchen, pantry; upstairs 3 bedrooms and den, bathroom. Marchant. Phone 3674. 111 Pemberton Building.

FIVE-ROOM bungalow, good condition, Fernwood district; open fire, full basement. $50. Very superior home, fully furnished, large grounds, hot water heat, good district; $75. Harry Amphlett, 512 Union Bldg. Phone 5900.

FURNISHED bungalow, fine view sea and mountains, near car, reasonable. Phone 6376R1.

HOUSES, furnished and unfurnished, for rent or for sale on easy terms. Fred M. Russell, 1013 Broad Street. Phone 4536.

OAK Bay—5-roomed house, fully furnished, for Winter months. 5 bathrooms, hot water heating, large grounds, $75 per month. Apply The Griffith Company, Arcade Bldg. Phone 1462.

OAK BAY—8 rooms, modern, hot water, hardwood floors, $75. 9 rooms, hot water, hardwood floors, $75. 5 rooms, $45. Rasshewe & Co.

RENT furnished, cosy small bungalow, three rooms, quarter acre. Phone 4505R.

THREE-ROOM cottage, with bath, completely furnished, including crockery, cutlery, bedding, etc.; facing Foul Bay Beach. Phone 5334L.

THREE rooms, furnished, modern, two bedrooms. 1805 Crescent Road. Phone 3742.

TO Let, Furnished—Semi-bungalow; furnace, gas stove, piano, clean. 1419 Harrison St. Apply at same.

1852 CHESTNUT Avenue—Modern well-furnished 5-roomed bungalow, vacant October 30. R. G. Christy & Co. Ltd., 623 Fort Street, Victoria, B.C. Phone 375.

6 ROOMED house for six months or more, five minutes from Empress Hotel. Phone 7235L.

$25 MODERN bungalow, four rooms, bathroom, pantry. Near car. Apply 354 Old Esquimalt Road.

56 UNFURNISHED HOUSES TO RENT

ALMA Place—Seven rooms, fully modern, in good condition, near Parliament Buildings. Phone 1842R.

AT 471 Gorge Road, a five-room modern house, vacant November 9. Rent, $15. Phone 7380R.

COSY modern 5-room bungalow, facing south, 1044 Rockland Avenue, off Cook Street. Newly decorated inside and out. Gas. Close to town. Key, phone 7864R.

FOUR-ROOM bungalow, open fire, full basement, three-piece bath, $15.50. Six-room house, near Jubilee Hospital, fully modern, open fire, furnace; garage, $18. Harry Amphlett, 512 Union Bldg. Phone 5900.

FOUR-ROOM cottage, light and water; Cloverdale district; rent $8. Phone 5411L.

HOUSE for rent or sale, high location, with unobstructed view, on large lot, 5 minutes from car line, 1 block outside city. Low taxes. Strasia 5241 Maple St., Cloverdale. Phone 7285L.

A Mart for Busy Readers--House and Business Property for Sale and Exchange

56 UNFURNISHED HOUSES TO RENT
(Continued)

PEMBERTON & SON

COOK STREET—Self-contained 3-room flat, heating and water included in rent, gas available. This flat is newly decorated, clean, and in excellent condition, and contains 1 bedroom, kitchen and sitting-room, bathroom; now vacant. $36 per month.
655 Fort St. Victoria, B.C.
Phone 363

645 St. John St., 6 rooms; possession November 1st	$56.00
3160 Qu'Appelle St., 5 rooms, possession November 1st	20.00
1140 Burdett Ave., 6 rooms; possession November 15	30.00
2655 Grahame St., 7 rooms	55.00
621 Ellery St., 5 rooms	18.00
620 Dunedin St., 3 rooms	25.00
326 Ellice St., 4 rooms	11.30
271 Superior St., 6 rooms	26.00
954 Newport Ave., 8 rooms	47.50
1733 Leighton Rd., 9 rooms	27.50
403 Wilson St., 3 rooms	15.00
724 Vancouver St., 5 rooms	18.66
951 Fort St., 4 rooms	6.36
530 Beach Drive, 7 rooms	30.00

P. R. BROWN & SONS, LTD.
1112 Broad St. Phone 1076

1729 Oak Bay Ave., 9 rooms, hot water heated	$43.00
647 Niagara, 8 rooms	32.50
166 Joseph, 10 rooms	37.50
2515 Government, 6 rooms	35.00
735 Discovery, 6 rooms	35.00
1412 Haultain, 5 rooms	25.00
357 Carrie, 5 rooms	17.50

HEISTERMAN, FORMAN & CO.
663 View St. Phone 55

OAK BAY, near Arena—5-roomed bungalow, $18. 8 rooms, modern, furnace, $30. Belmont Ave., 9 rooms, furnace, $36. Burnside Road, 3 rooms, $20. James Bay, 5 rooms, $26. Bagshawe & Co.

SMALL house to let, Burnside district. Phone 7576X, mornings.

TO Rent—9-roomed modern house, 1411 Mitchell Street; newly decorated. Phone 6563X.

TO Let or Sell—5-roomed cosy, dry, Fairfield bungalow; gas, walking distance. Phone 4231R1.

1786 ROCKLAND Avenue—Five-room bungalow, just been thoroughly cleaned and kalsomined; $27.50 per month. Victoria Realty Co., 615 View Street. Phone 3036.

1170 PEMBROKE Street, cor. Chambers, six room, full basement, with furnace, garage and fruit trees; nice garden. Rent $27 month. Apply 715 View Street. Phone 154.

7-ROOMED bungalow, Fairfield, close in. Hot water heat. Garage. Four bedrooms. $37.50. Carlin Realty Co.

140 SIMCOE Street—5-room house. Phone 716Y.

7 ROOMS, furnace, laundry tubs, garage; near park. 7 rooms with large lot, $25.
J. N. HOLLAND
505 Pemberton Block

7 ROOMS, with hot and cold water in all bedrooms; den with fireplace, furnace, laundry tubs, garage, large lot in fruits, trees and flowers.

6 ROOMS, all newly decorated, furnace.

6 ROOMS, half-acre lot; small stable; North Quadra.
J. N. HOLLAND
209 Pemberton Block

6-ROOM house, 853 Princess Ave., modern improvements. Apply Hanbury's Bakery.

57 WANTED TO RENT—FURNISHED HOUSES

WANTED to rent, nicely furnished four or five-roomed bungalow or apartment; adults. Box 3993 Colonist.

WANTED, 4 OR 5-ROOM FURNISHED BUNGALOW, BY CAREFUL TENANT. TWO ONLY IN FAMILY. SEND FULL PARTICULARS TO BOX 9137 COLONIST.

58 WANTED TO RENT—UNFURNISHED HOUSES

WE have a waiting list of desirable tenants. If you have a house to rent we can get it suitably occupied. Phone in your listing. Swinerton & Musgrave, Ltd. Phone 491.

WANTED—Listings of furnished and unfurnished houses to rent. We have inquiries for houses in all parts of the city. Let us rent your house for you. Gillespie, Hart & Todd, Ltd., 711 Fort Street.

4 OR 5-ROOMED bungalow, convenient to car; possession November 1. Rent up to $30. Small family with best of references. Phone 7264R.

61 SUMMER RESORTS

61B HOTELS

BELVEDERE SOOKE HARBOR HOTEL. Country appeals to sportsman, fisherman, historian, geologist, artist, mountaineer, or seeker after rest and recreation. Twenty-one miles from Victoria. Reached by C.N.R. Motor coach or automobile. $4 per day, inclusive. Under new ownership and management. Messrs. Robillard Bros.

GROSVENOR House, Port Washington, Pender Island, B.C. Boating, bathing, fishing and tennis. Terms moderate. Apply Mrs. Logan.

63 POULTRY AND LIVESTOCK

63A POULTRY AND SUPPLIES

BEST prices paid for poultry. Seaview Poultry Farm, 425 Dallas Road. Phone 6966.

MARCH and April hatched Rhode Island Red pullets for sale. H. C. Cooke, R.R. 1, Royal Oak.

63B HORSES

FOR Sale, good team of heavy draft horses. Burnett Bros., Happy Valley, Metchosin.

63C CATTLE

FOR Sale, Jersey cow, milking 3 gallons, also three others, milking and in calf. Vimpany, McRae Avenue, off Cedar Hill Rd.

FOR Sale—Registered Jersey cow, third calf, fresh two days; gentle, anyone can milk. Ardmore, Sidney, B.C.

ONE Jersey grade cow for sale, milking over two gallons; due to freshen April 10. 5833 Colquitz Avenue.

WANTED—Good beef cattle, also calves. A. Hawthorne, Public Market. Res. Phone 1273R1.

63D SHEEP

FOR Sale—166 No. 1 breeding ewes; also 9 purebred rams, Oxford and Southdown. Phone 1734.

20 LARGE grade young ewes for sale. Apply A. Hawthorne, City Public Market.

63E GOATS

AT Stud—Purebred bucks, Peerless of Deerfield (Saanen) and Deerfield Druid (Togg.), fee $3, Ben Nevis (Saanen) and E L-Bar Cumbrian (Togg.), fee $3. They all have good milk records and are new blood. Richards' Goat Dairy, Keating 39F or phone 1854.

FOR Sale—Purebred Saanen doe, and kid 6 months old. Mrs. Schofield, Grant Avenue, Gordon Head.

GOOD grade doe; gives 3 quarts when fresh; bred one month; cheap. Apply 2725 Graham Street.

TOGG goat, milking 6 pints when fresh, long milker and quiet. Apply 1639 Oak Bay Avenue.

WELL-BRED young Saanen, freshening early March. Ferrier, R.M.D. 3.

63F DOGS

FOR Sale—Thoroughbred Gordon setter dog; good hunter. Apply 1666 Gladstone Ave. Phone 4763L.

FOR Sale—Gordon Setter, pedigreed, broken to gun, for quick sale, $22. Gibson, Shawnigan Lake, B.C.

WANTED—A good watch dog (Airedale or Police dog), 2 to 3 years old; must be cheap. Write Box 9202, Colonist.

63X MISCELLANEOUS

CANARIES—Genuine rollers, guaranteed songsters. F. W. Collin, 1710 Denman. Home Monday, Wednesday, Friday.

SMALL incubator, 600-lb. scales, honey extractor, plough, and other farm implements. Phone Belmont 15G.

WANTED to Purchase—1 ton of "Up-to-Date" potatoes and one ton of "Gold Coin." Must be ripe, true to name, and not larger than a good-sized hen's egg. State cash price per ton covered with the seller's guarantee. Reply to Box 9004, Colonist.

65 AUTOMOBILES

FOR Sale—1921 Ford roadster, with extra delivery box, in good shape, cheap. Phone 1695.

FOR Sale—Through loss of his business by fire, owner is forced to sell one Ducant touring, 1924 model, for $350. Can be seen at B.C. Motor Exchange.

65 AUTOMOBILES
(Continued)

65A FOR SALE

ANOTHER bargain list—Ford touring 1920, real good appearance, runs good and lots of power, $150. Maxwell 1916 touring, cheap transportation, good rubber and mechanically o.k., $120. Hudson 1920 super six 7-passenger, rubber nearly new, runs like a Hudson should, $960. Buick 1913 4-cylinder delivery, self starter. A real reliable job, $160. Ford chassis, $25. Excelsior motorcycle as is, only $7.50. Parts of all kinds for all makes of cars cheap. W. Frank Cameron, Auto Wrecking, 946-953 View St. Phone 1393.

BIGGEST USED CAR SELECTION

BIG selection is an important item when you wish to buy a car. It means that you have the utmost opportunity to choose the car which exactly suits your requirements. If you are a prospective used car purchaser—come and see us—let us show you what we consider the pick of the used car values in town.

We will arrange terms to suit your convenience.

CHEVROLET TOURING. A big selection of late models, each with our well-known 90-day guarantee. Prices from $760 down to	$250
ESSEX COACH	$850
STUDEBAKER TOURING	$500
STAR TOURING	$600
FORD COUPE	$550
DURANT TOURING	$850
OLDSMOBILE TOURING	$700
McLAUGHLIN TOURING	$1500
DODGE SEDAN	$900
CHEVROLET SEDAN	$775

BEGG MOTOR CO., LTD.
Yates at Quadra Street

BUICK, 1923 model, 5-pass., $930. Cadillac, model 56, glass enclosure, $1,550; Cadillac, model 57, speedster, $600; Hudson sedan, late model, $850; Hudson speedster, overhauled, $750; Studebaker, special six, new paint, etc., $800; Cadillac, model 33, 7-pass., $550. Parts! Parts! Parts! For Cadillac 8, Buick, Hudson Super, Dodge, Reo Speed Wagon, Big 6 Studebaker, Nash, Dort, Hupp, Maxwell, Overland, B.G. Chev., and a thousand others. Pacific Auto Wrecking Co., 941 View Street. Phone 3335. Ask for Mr. Junkin.

CADILLAC 7-pass. sedan, model 59, $1,230. Hudson Super Six sedan, model 11, $950. Cadillac sedan, model 56, $450. Lexington sedan, $430. Hudson Super Six, new paint, $373. Overland 59, $139. Gray-Dort, 1920, $166. Fords from $25 and up. TRUCKS—3½-ton Diamond T, 5½-ton Packard, 5½-ton G.M.C., 5-ton G.M.C., 1 Maxwell truck, with Continental motor, $196. Second-hand parts for all makes of trucks.
CLARKE'S SERVICE GARAGE
1717 Cook Street

FEDERAL 3½-ton chassis, $500. Ford, 1923, Ruckstell, oversize cords, good body, $475. Republic 1-ton, solid tires, $300. Maxwell 1-ton, furniture body, $300. Grant 1-ton, pneumatics, $536. Cameron Motor Co.

FOR Sale—1924 Ford touring car, in fine condition. Phone 3514L or 570.

HUPMOBILE touring in A-1 condition; good tires; $359. Phone 2230.

PACKARD 5-passenger sedan, good as new. Owner leaving for England. Apply 1793 Rockland Avenue.

THREE Real Buys—1923 Ford Coupe, $245; 1924 Star Touring, $460; 1924 Chevrolet Coupe, $590. B.C. Motor Exchange, 1033 Fort.

PARTS! PARTS! PARTS!

THE best place in the city to buy new and used parts. B.C. Motor Exchange, Ltd.

WILL buy old cars for wrecking; any kind, town or country. Phone 1336. Night, 7714L.

OUR USED CAR STOCK MUST BE MOVED BEFORE OCTOBER 31.

SALE OF GUARANTEED USED CARS OCTOBER 18 TO 26

TOURING car with self starter. A good buy at	$90
ANOTHER good touring in good condition	$135
TOURING car, overhauled, with new paint. Sale Price	$200
1924 TOURING car, mechanically guaranteed for 60 days, finished in new moleskin lacquer. Sale Price	$355
1925 TOURING car, mechanically as good as new, finished in grey. Open	$425
1924 TUDOR Sedan, finished in moleskin lacquer, mechanically guaranteed for 60 days. Sale Price	$493
COUPE, in good mechanical condition, good rubber, guaranteed, for	$190
1924 LIGHT DELIVERY with canopy top with screen sides and curtains, mechanically guaranteed for 60 days; new paint, equipped with good tires and guaranteed battery. Sale Price	$345
TRUCKS—Eight to choose from, including various types of bodies to suit every use, ranging in price from $385 to	$100
BABY Grand Chevrolet Touring. A real snap at	$135

846 Victorians have purchased used cars this year from us. Easy terms arranged. Buy a Ford and save the difference.

PURCHASER'S GUARANTEE—36 days against defects, 10 days' free service. All our cars are reconditioned, passed through and inspected by our shop and our electrical dept. Purchasers have the option of applying their deposit on any other new or used car within 16 days of purchase, if not satisfied.

The House With a Definite Policy
NATIONAL MOTOR CO., LTD.
Authorized Ford Dealers
531 Yates Street Victoria, B.C.
Phone 4966

SNAPS IN USED CARS

1921 FORD TOURING, good tires, battery and everything. A real buy at	$195
FORD TOURING, in splendid condition. Always owned by one party	$85
FORD COUPE, excellent order	$325
1920 MITCHELL TOURING, perfect mechanical condition. A real good buy at	$325
NASH TOURING, 5-passenger, for only	$275
McLAUGHLIN MASTER SIX, splendid tires. Everything in A-1 order	$350
FORD TON TRUCK, 1925, has over-drive, snubbers and splendid body	$450

McRAE, MELDRAM MOTORS, LTD.
933 Yates St. Phone 1695
Oakland and Pontiac

SPECIAL

LATE MODEL NASH 5-Passenger Touring. Duco finish, front bumpers, windshield wings, as good as new. All for	$950

CONSOLIDATED MOTORS (Victoria) LTD.
953 Yates Street Phone 5176
Open Evenings 7 Till 9

OUR USED CAR VALUES ARE REMARKABLE. YOU WILL BE REPAID BY INVESTIGATING THEM.

A Few Examples:

Chalmers Touring, ready to go	$175
Dodge Touring; real good	265
Ford Ton Truck; late model, like new	275
Ford Light Delivery; ready to go	50
Ford Bug; requires fixing up	20
Ford racer, cost $1,200 new	150
Ford Touring; late model, extra tire	550
Overland Four Coupe	300

A. W. CARTER
615 Courtney Street

1925-6 CHEVROLET touring car, balloons and everything, price $590. B.C. Motor Exchange, Ltd.

7-PASSENGER Buick Touring, used only by owner. 705 B.C. Permanent Loan Building.

65 AUTOMOBILES
(Continued)

1925 OVERLAND MODEL 91 TOURING

Looks and runs like new, driven very few miles only, many extras. New car guarantee.

$565
Terms to Suit.

1925 OVERLAND MODEL 93 BLUEBIRD TOURING

In splendid condition, both from a running and appearance point of view.

$525
WHAT TERMS DO YOU WANT?

THOMAS PLIMLEY, LIMITED
Broughton Street Victoria, B.C.
Phone 197

JAMESON MOTORS LIMITED
RED TAG

GUARANTEED USED CARS ARE BETTER

Every car listed below is the best value we ever offered under our Red Tag Guarantee, which means each car has been thoroughly overhauled by our own Mechanical Staff, therefore carries the same protection as that of a new car. Also 3,000 miles guarantee on tires within one year, and twelve months on battery. Come in and inspect our closed and open cars in our stock at present.

STUDEBAKER SPECIAL SIX 4-passenger Coupe (Red Tag), fully equipped	$745
STUDEBAKER SPECIAL SIX TOURING (Red Tag), balloon tires. Car looks and runs like new	$1195
STUDEBAKER LIGHT SIX TOURING (Red Tag), best light weight car on market	$645
FORD TWO-DOOR SEDAN (Red Tag), fully equipped, for	$495
STUDEBAKER SPECIAL SIX, 1924, fully equipped. Instructed to sell, owner going away. Best buy in city for	$1100

JAMESON MOTORS, LIMITED
740 Broughton Street Phone 2246

DODGE BROTHERS' DEPENDABLE USED CARS

1923 DODGE BROTHERS' SPECIAL SEDAN, body grey Duco with black fenders; front and rear bumpers, nickeled radiator, bar cap and motometer, automatic windshield wiper, heater and many other extras. The upholstery is in leather and the car itself every way equal to new	$1150
1925 DODGE BROTHERS' SPECIAL SEDAN (with equipment same as above). This car has done a little more mileage	$1000
1919 DODGE BROTHERS' TOURING, completely overhauled and in thorough mechanical condition	$450
1918 DODGE BROTHERS' TOURING, new top and motor; battery and rubber in good shape. Dependable mileage at	$375
1916 DODGE BROTHERS' TOURING. Just the car for the man who wants reliable transportation. The motor, which has just been overhauled, runs as sweet as the day it left the factory	$225

We will gladly demonstrate any of the above cars and offer liberal terms.

Showrooms open every evening from 7 to 10.

A. E. HUMPHRIES MOTORS, LTD.
Phone 479 955 Yates Street

1924 Studebaker Special Six Touring	$1,300
1923 McLaughlin Touring	736
1924 Overland 91	423
Chevrolet Touring	373
Chevrolet Touring	156

ERNIE HILL'S GARAGE
Moon and Diana Sales
535 View St. Phone 5775
Open Till 9 P.M.

5—EXTRA GOOD BUYS—3

1926 CHEVROLET TOURING in new condition. This car has spare tire and cover, windshield cleaner and other extras. The actual mileage is only 2,506 miles, and it has had expert care. Price only	$725
1924 FORD SEDAN. Equipped with Ruckstell axle and other extras. Everything in beautiful shape, and a real bargain at	$495
1923 STAR TOURING. Repainted and running like new. All good tires	$395

We Have Others, Too

MASTERS MOTOR CO., LTD.
513 Yates St., cor. of Quadra Phone 375

FORD TUDOR SEDAN, overhauled	$295
FORD TOURING CAR. A real snap	$190

NATIONAL MOTOR CO., LTD.
Authorized Ford Dealers
591 Yates Street Victoria, B.C.
Phone 4966

RELIABLE USED CARS
All Cars Over $250 Carry Our Guarantee

PAIGE Sedan, 1926 model, fully equipped, only slightly used	$2250
REO Sedan, in beautiful condition	$1800
JEWETT De Luxe Touring, 1929 model	$1450
CHRYSLER Touring, 1925 model	$1075
ESSEX Coach, 1926 model	$975
McLAUGHLIN 4 Door Sedan, 1924 model, like new	$1250
DURANT Touring, 1924 model	$675
CHEVROLETS and FORDS up from	$50

Inquire about our easy payment plan.
EVE BROS., LIMITED
Fort at Quadra

WHEN YOU BUY AN H. A. DAVIE, LTD., USED CAR, YOU ARE ASSURED OF FULL VALUE FOR YOUR MONEY AND SATISFACTORY AUTOMOTIVE TRANSPORTATION. WHAT MORE COULD YOU WISH FOR?

McLAUGHLIN-BUICK Special Six Four-Door Sedan. A 1926 model with complete equipment, including bumpers, stop-light, automatic windshield cleaner, etc. First-class throughout, and covered by new car guarantee	$1700
McLAUGHLIN-BUICK Special Six Coupe. This is a new 1926 model, with complete equipment. A wonderful opportunity to get a new car at a bargain	$1650
McLAUGHLIN-BUICK Master Six Roadster, in first-class condition and completely equipped. Covered by our regular guarantee	$650
McLAUGHLIN-BUICK Master Six Touring, in splendid condition. New paint and complete equipment. A real car at a low price	$450
CHRYSLER "8" Brougham. Run only a few thousand miles and in beautiful condition. Very completely equipped and covered by our regular guarantee	$1400

Assortment of Others
All on "Easy-to-Meet" Terms

H. A. DAVIE, LTD.
McLaughlin-Buick Agency
669 Yates Street Phone 6960
Open Evenings

69 BUSINESS OPPORTUNITIES

BRICK building. Splendid position for machine shop or auto repair garage. Apply J. I. Seabrook, 306 St. John Street.

GROCERY business, situated in the suburban area, for sale, owing to ill-health of owner. A thoroughly established business and will stand every investigation. Price $4,500 for house, store, land and fixtures. $3,000 cash and balance on terms. Stock at valuation. No telephone information given on this listing.

We only sell genuine established businesses and solicit listings of this kind.
ROBT. MACNICOL & CO.
974 Yates St. Real Estate and Insurance

GROCERY and candy store, excellent opportunity right man. $4,200, easy terms. Phone 288.

Double Service in Want Ads

You can telephone your answers as well as your classified advertisements to The Colonist. Readers are often interested in Want Advertisements that do not carry the names or addresses of advertisers, but a Colonist box number. For the accommodation of those readers who find it inconvenient to write an answer, and to serve the advertiser better, we will take replies to Box Numbers over the telephone.

The Colonist Service is available from 8 a.m. to 10 p.m., excepting Sundays. Phone 11.

69 BUSINESS OPPORTUNITIES
(Continued)

$300 FOR lunch counter and living rooms, in good location, and doing a fine business. You can make a good living from the first day. F. F. Higgs, 308 Pemberton Building.

69A AGENTS' OFFERINGS

OKANAGAN FARM—120 acres, in full operation, with stock and equipment; 60 acres cleared and in cultivation, 7 acres full bearing orchard. Modern 6-room bungalow and outbuildings—exchange for house, business or hotel, Vancouver Island. Owner getting past the work.

IF you were told that for an absolutely secured investment of $1,000 you could make a comfortable and substantial living, you might doubt it. But it is positively true that I can sell you a smart, centrally located downtown business that will do this. The stock and fixtures are worth $1,406. Well suited for two ladies.

TRANSPORTATION. This business stands forefront and four square to the Pacific Coast transportation world and makes big returns. If you are a worker and have the cash you can jump into a big, dependable business.
HARRY AMPHLETT
515 Union Building Phone 5366

BUSINESS BLOCK SNAP

THREE-STORY brick office building, centrally located. Contains five large offices. Lot 22½x60. Taxes $144.32. This is a splendid property for wholesale or commission agent business. Building is in very fair condition. PRICE $3,669.
R. P. CLARK & CO., LTD.
View and Broad Streets

10% NET

WE have been instructed to obtain a purchaser for an apartment block on a 10% net basis. This is after making full deductions for all usual charges, vacancies allowance, management and collection fees. The building is very substantially built and is in excellent shape throughout. The location is ideal, and the business enjoys a steady and lucrative trade.
ALFRED CARMICHAEL & CO., LTD.
Fort, at Broad Phone 5300

70 BOATS AND LAUNCHES

50 ft. Linton Hope designed schooner, 30 h.p. 4-cylinder engine, oak frames, copper sheathed, Electric lights	$2675
30 ft. x 7 ft. Cabin cruiser; sleeps two	$500
29 ft. x 9 ft. Cabin cruiser, sleep two; 9 h.p. heavy duty engine. Built 1650. Complete fishing gear. Would consider trade for car	$675
38 ft. 5 in. x 9 ft. 6 in. Cabin cruiser, in perfect shape; 15-b.p. Kermath	$1200

Wanted, 16 ft. clinker built boat cheap.
We have constant inquiries for all kinds of boats, so list your boat with us.
E. B. MARVIN & CO.
510 Johnson Street

ARMSTRONG BROS.—Marine ways, expert machinists. 124 Kingston Street. Phone 2694.

EVINRUDE motors. Let us demonstrate the new 1926 Sport Twin for you. Dual ignition. E. B. Marvin & Co., 510 Johnson Street, Victoria.

FOR Sale, real cheap—Motor launch, 22 ft., with 4-cycle engine. 613 Yates Street.

WANTED—Light round-bottom rowboat. Box 9296, Colonist.

71 BUSINESS DIRECTORY

AUTO RADIATORS AND FENDERS

AUTO Radiator and Fender Specialists. Workmanship that cannot be excelled. BURGESS BROS.
1961 Government Street. Phone 3397

BUILDERS AND CARPENTERS

ANYTHING in building or repairs. Phone 1799. Roofing a specialty. T. Thirkell.

BUILDING or repairs attended to. C. McMillan. Phone 1476 or 6134X.

VICTORIA Cut-Rate Builders. Anything in building, alterations, repairs, jobbing. Phone 7205L.

BATHS

CRYSTAL GARDEN—Sea water bathing; hot sea water and Turkish baths. Phone 5997.

BRICK AND CEMENT

CHIMNEYS, mantels, boiler work, cement work. Horspool, 961 Davida Avenue, Gorge.

CARPET CLEANING

CARPETERIA CO., 749 Fort Street. Pioneers of Hamilton-Beach system; also repairs, alterations, etc. Phone 1456.

ISLAND Window & Carpet Cleaning Co., 917 Fort St. Phone 3813. W. H. Hughes, proprietor. Hamilton-Beach and shampoo systems. Repairs, alterations, etc. Vacuums for rent.

DYEING

YOUR VERY BEST RUGS—You're afraid to send Oriental rugs to the cleaners. Why, there's nothing to be afraid of when you send them to the City Dye Works, because they will come back to you like new, absolutely unharmed. Telephone 75.

DRYGOODS—WHOLESALE

WHOLESALE DRYGOODS—Turner, Beeton & Co., Ltd., wholesale drygoods importers and manufacturers. Men's furnishings, tents. "Big Horn" Brand shirts, Overalls. Mail orders attended to.

ENGRAVING

GENERAL engraving, stencil cutter and seal engraver. Geo. Crowther, Green Block, 1216 Broad Street, opposite Colonist.

EXPRESS AND TEAMING

ATTENTION, please! Use Stocker's big van. House removals a specialty. Phone 9456.

DRAYMAN—Joseph Heaney, office at 1909 Wharf Street. Phone 171.

EMBOSSED STATIONERY

PRIVATE STATIONERY embossed in any design or color. The Colonist, Commercial Printing Department. Phone 197.

FURNITURE MOVING

ABOUT furniture moving, packing, shipping or storage, see Jeeves & Lamb Transfer Co. Forwarding and distributors. Cut rates on freight to Eastern points. Office phone 1667. 737 Pandora Avenue.

A [illegible] Reasonable rates. Phone 5420.

FLUFF RUGS

HAVE your old carpets remade into lovely soft fluff rugs. Carpeteria Co., 749 Fort Street. Phone 1456.

FIRE INSURANCE

J. R. SAUNDERS, Houses, Furniture and Contents. 1003 Langley Street. Phone 3176.

GLASS

BROKEN windows, leaded glass repaired. H. Burns, 1919 Davie. Phone 5377R.

HATS

FELTS, Panamas, cleaned and reblocked. Fit bobbed heads, ladies and gentlemen. Victoria Hat Factory, 1317 Broad. Phone 3730.

LITHOGRAPHING

LITHOGRAPHING — Lithographing, engraving and embossing. Nothing too large and nothing too small. Your stationery is your advance agent. Our work is unequalled west of Toronto. The Colonist Printing & Publishing Co., Ltd.

LAWN MOWERS

LAWN mowers, filing, grinding. W. Elves & Son, 3423 Broad. Phones 3044, 7556R.

71 BUSINESS DIRECTORY
(Continued)

PHOTOGRAPHY

FOR portrait and commercial photography: Shaw Studio, 606 Yates Street. Satisfaction guaranteed. Phone 1636.

PRINTING

WHY send your printing orders East, when you can get them done better, quicker and at the same price at The Colonist Printing Department.

PUBLIC STENOGRAPHER

MISS PIKE, 411 Jones Bldg. Work strictly confidential. Phones 4906 and 7696R.

PLASTERING AND CEMENT WORK

J. ALLEN, Plasterer—Estimates given on plain and ornamental plastering, cement work, repairing, etc. Phone 6596. 3559 Beach Drive.

PATENTS

PATENTS, trade marks, designs, copyrights. Featherstonhaugh & Co., the old-established firm of patent attorneys. Offices, 1020 Rogers Bldg., Vancouver, B.C.

TAILORS

LARGEST importers of English and Scotch suitings. P. M. Linklater, 1190 Broad Street.

TYPEWRITERS

SEE the new "Underwood" portable, with standard keyboard, at our office. United Typewriter Co., Ltd., 766 Fort Street.

THE Remington portable typewriter has the same keyboard as the big machine, no shifting for figures. Is "made in Canada." Remington Typewriter Co. of Canada, Ltd., 614 View Street. Telephone 6953.

WOOD AND COAL

BEST cordwood, $7.50, stove lengths. 3159R.

DRY fir cordwood, 15-in., 16-in. lengths, $5 cord. Phone 1156.

WOOD from Sidney mills at a lower rate than city mills. All heavy wood. Night phone 6479L.

$7.50 CORD, $4 half, delivered; best cordwood, stove lengths. Stephen. Phone 9159L.

WINDOW CLEANERS

ISLAND WINDOW & CARPET CLEANING CO., 617 Fort Street. Phone 3916. "The Pioneer Firm"
Hardwood floors waxed and polished by electric machine. W. H. Hughes, Proprietor.

72 PROFESSIONAL DIRECTORY

BARRISTERS

FOOT & MANZER
Barristers, Solicitors, Notaries, Etc.
Members of Manitoba, Alberta and British Columbia Bars. Phone 215
Bank of Nova Scotia Bldg., Victoria, B.C.

CONVALESCENT HOME

ESQUIMALT Nursing and Convalescent Home, 467 Lampson St. Phone 4936. Special care given to invalids.

CHIROPRACTOR

PAUL C. LONG, D.C., Ph.C., 939 Pemberton Building. Tel. 1183; Res. 4198L.

MEDICAL SWEDISH MASSAGE

SWEDISH massage, mechanical therapeutics, radiant heat, electricity. Osteopathy, Swedish System. Phones 2494, 3916L. G. Bjornefelt, S.M., 516-17 Pemberton Bldg.

MATERNITY HOME

MRS. F. McKENZIE'S Private Maternity Home. Convenient and comfortable. 1906 Davie Street. Phone 3393R.

78 HOUSES FOR SALE

NEW—AT LESS THAN COST

A REAL homey home, brand new. Extra well built for own home by owner. Highest grade materials; attractive design; newest and most convenient layout. Nice locality, handy to town. Exceptionally warmly-built. This home will be sacrificed at less than cost if sold quickly. Has quartered oak floors and special woodwork finish in main rooms, built-in bathroom and very attractive breakfast nook, a kitchen that good wives dream about, excellent hardware, roomy cupboards, and nice-sized bedrooms. Will be sold on terms if desired. Will be glad to show it to you if you mean business and are prepared to pay as high as $5,000. Lot is high and has nice view. Phone Dawson, 7515.

BEACON HILL car line—Six-roomed house on a very good garden lot. While not strictly modern, it is extremely comfortable and in excellent repair. Would include furnishings if desired. The price is very low, for the property must be sold. This is your opportunity, so write Box 9245, Colonist.

FAIRFIELD, close to Cook—Choice five-roomed bungalow, fireplace, furnace, gas. Chicken house. Redecorated inside and out. Price includes carpets, rugs, linoleum, blinds and steel range. For snap and a real home, phone owner, 5803.

FIVE-ROOM cottage, bath, garage and large lot. Part furniture. Paved street, three minutes to car. Clear title. $1,250, terms, or will let at $15. Box 6268, Colonist.

FOR Sale by Owner—1146 Woodstock Ave. Also 1126 Leonard Street. To view, phone 1795.

FOR Sale by Owner—6-room modern house, clear title. Close in, on good street, near park. Garage. Furnace, wash tubs, etc. Small cash payment, balance ten years. Box 9196, Colonist.

79A AGENTS' OFFERINGS

OAK BAY
SOUTH OF AVENUE

ATTRACTIVE FIVE-ROOMED BUNGALOW with built-in features. Very nicely located, close to school, beach and Victoria golf links. Three extra lots available if desired.

An Exceptional Value at
$3150
On Terms.

ALFRED CARMICHAEL & CO., LTD.
624 Fort Street (at Broad)
Phone 5500

FAIRFIELD DISTRICT

A VERY attractive, new, 5-roomed stucco bungalow, consisting of reception-room, dining-room, kitchen and 5 bedrooms, 3-piece bathroom, open fireplace; full cemented basement; garage. Will accept one or two lots in part payment. Price (cash down $1,000, balance to arrange), $5,966.

GORGE DISTRICT SACRIFICE

4-ROOMED bungalow, 3-place bathroom, open fireplace; basement, half cemented. Lot 90x136, several fruit trees. Price only ($756 cash down), $1,756.

Fernwood district, 7 rooms, only	$5,525
Esquimalt district, 5 rooms, a bargain	$4,206
Gorge Road district, 3 rooms, ½ acre	$4,500
Fairfield district, 5 rooms	$5,556
Fairfield district, 6 rooms	$3,156
Saanich district, 5 rooms	$1,256

H. G. DALBY & CO.
634 View, Opposite Spencer's

BUNGALOW, 4 rooms, bath and toilet, fireplace. Fine view, parklike surroundings. High Quadra. $1,506, $506 cash, balance rent. J. A. Barron & Co., 737 Fort Street. Phone 5734.

BURNSIDE—4-room bungalow, hot water heated; 5 bedrooms, hall and pantry, fireplace, 3-place bathroom, cement basement, built-in refrigerator. Chicken house; garage, large lot. Taxes only $7.30 a year. This bungalow is as clean as a new pin. Price only $2,866. Less for all cash.

QUADRA ST., 4 miles out—6 acres, all cleared. No buildings; water and light available. Price only $1,400 cash, or $1,500, terms.
SAM CALVERT
Phone 3113 755 Yates Street

ABSENT OWNER MUST SELL
$2200

BUYS A SUBSTANTIAL BUNGALOW. SIX LARGE ROOMS, PLASTERED THROUGHOUT, BATH AND TOILET, BASEMENT. Open fire, city water and electric light. Grand view over Portage Inlet. Four large lots good soil. Quantities of fruit trees. Chicken houses. Very low taxes. Terms can be arranged.

OAK BAY BUNGALOW
$3600

AMONGST THE OAKS, STANDING IN A BEAUTIFUL GARDEN, ALL LAWNS AND OAK TREES. A VERY ATTRACTIVE MODERN BUNGALOW. Five rooms and stairs to attic, bright and sunny, open fire, furnace and full basement. Garage. Terms. This is the best offering today in this charming district.
G. C. HOWELL 109 Pemberton Bldg.

HOUSES built on instalment plan. Modern homes for sale on easy terms.
D. H. BALE, Contractor
Fort and Stadacona Phone 1140

78 HOUSES FOR SALE
(Continued)

PEMBERTON & SON

FAIRFIELD

AN unusually well built eight-roomed house, excellent built-in features; cheerful, lofty rooms, and den with fireplace; hot air furnace. Pleasant garden with fruit trees. Price reduced to

$5300

A VERY attractive six-roomed house, nicely situated facing park. Rooms are large and excellent in every way. Hot air furnace and nice garden. Price reduced to

$3750
For Quick Sale.

A REALLY good five-roomed bungalow on one of the best streets in Fairfield. Sitting-room and dining-room have arched entrances to a good-sized hall and passage. Space for two extra rooms in attic. Good condition throughout. A splendid buy at

$3750
Cash.

PEMBERTON & SON
Members Victoria, B.C., Real Estate Board
625 Fort St. Phone 388. Victoria, B.C.

HAS NEVER BEEN OCCUPIED YET

A BRAND NEW STUCCO BUNGALOW in a good residential district. 5 rooms, large sitting-room, dining-room with built-in buffet, Dutch kitchen, 5 nice-sized bedrooms with clothes closets, separate bath and toilet, 1 open fireplace; lot 50 x 110. Price $3,150. Terms can be made to suit purchaser, say $300 cash, assume mortgage of $1,300 and balance as rent, $25 per month. OWN YOUR OWN HOUSE.
ROBERT GRUBB & CO.
Mahon Building 1112 Government St.

DO you want a real home at a right price? Then see this beautiful new stucco house of seven rooms, overlooking the Gorge, large lot. Ground floor has large veranda, hall, spacious living and dining-rooms with French doors between, bright, roomy kitchen, splendid pantry; two large bedrooms with closets; bath and toilet, coat-room. Upstairs: Two nice bedrooms with closets, also sleeping porch. There is full cement basement, hot air furnace, Chinaman's room, laundry tubs and toilet; cement walks. All the latest modern conveniences are to be found here; beautiful electric fixtures included.

And the price is only $5,250, on terms.
W. J. GILLILAND & CO.
119 Hibben-Bone Bldg.

OAK BAY SEMI-BUNGALOW

ENTERING hall one finds large living-room with fireplace on left, dining-room with buffet on right. Pass pantry leads to bright kitchen. Rear hall gives entry to two fine bedrooms, with cupboards, built-in mirrors and wardrobes, also good 5-piece bathroom and linen closet. Stairway brings you to very large, bright bedroom; also one smaller room. Easy stairway to cement floored basement, with hot air furnace and tubs. Good sized lot with garage, entered off lane at rear. House is newly painted, roof is in good shape and interior decorations in fine condition. To close an estate, price has recently been lowered to $4,500.

FOUR-ROOM BUNGALOW in high situation, in the popular Foul Bay district, built five years ago and in splendid condition, with good concrete, cement-floored basement. Contains large, bright living-room with fireplace, Dutch kitchen, bathroom, two bedrooms with closets. Price $3,000, with $1,300 mortgage and taxes $60, would cost you $13 monthly to carry. You cannot rent that cheap. We have one other nearby, a good one, too, at $2,500.

SPLENDID HOMESITE, containing over one acre, partly rocky, with fine oak trees and wide sweeping views, in the midst of one of Victoria's most exclusive residential districts. Judgment creditor offers for private bids, with very low reserve. Let us tell you about it.
GILLESPIE, HART & TODD, LTD.
711 Fort Street
We Practise Truthful Advertising

FOR Sale—1½-story house of five rooms, basement; garage; new poultry house for 100 birds, few fruit trees. High location with splendid view. Easy walk to busses. City water. Taxes low. Price $1,500 for quick sale, easy terms. Marchant, 111 Pemberton Bldg. Phone 3674.

SUBURBAN SNAP—Cottage of four large rooms and over 1¼ acres first-rate garden soil, all cultivated; fine lot of bush fruits, small orchard. Property well located about four miles out; good bus service. Price only $1,600, with small cash payment, balance monthly, no mortgage to assume.
J. B. LIVSEY
(Successor to Grant & Lineham)
204 Sayward Block

A SEVEN-ROOM DWELLING IN A NICE PART BETWEEN ROCKLAND AVE. AND FORT ST.

THIS very desirable 1½-story house is of seven rooms and situated on Verrinder Avenue. All rooms are splendidly arranged and are bright and airy.

Living-room, dining-room and den have open fireplace, very nice panelling, also built-in effects.

Good basement with furnace.

Gas is laid on.

Situated on two lots, 100 x 100.

Lawn, shade and ornamental trees.

This place is well built and upon inspection will be found to be a very comfortable home.

PRICE, ON TERMS, ONLY
$7000

B.C. LAND & INVESTMENT AGENCY, LTD.
922 Government St. Phone 125

TO CLOSE AN ESTATE

WE have just been instructed by the executors to place on the market the remaining property at a sacrifice price in order to effect a quick sale and wind up the estate.

This property consists of well built and conveniently arranged house of six large bright rooms facing on Central Park and within a few minutes walk of the City Hall. With the exception of one or two minor repairs, this property is all in good condition and could readily be made a most attractive home.

Let us show you this property and you will agree that it is an unusual bargain at

ONLY **$2800**

A small cash payment will handle.
Almost immediate possession can be had.
SWINERTON & MUSGRAVE, LTD.
640 Fort Street Exclusive Agents

BRETT & KER, LIMITED
Real Estate, Insurance and Financial Agents
Corner Government and View Streets
Phone 133

WE offer just over ¼ acre of land close to the city limits, with a 4-roomed modern cottage, with splendid plumbing and full concrete basement, for $5,000. This price includes all of the furniture (including new range), garden, implements and poultry. The place is in splendid condition, with poultry houses and runs, also variety of assorted small fruits, in bearing. Just the place for a retired couple requiring a modest home with city conveniences and low taxes.

$1500 WILL give clear title to a neat, compact cottage of three rooms, not including bathroom and summer kitchen, with a large lot, with both tree and small fruits in abundance. The garden and lawn are very attractive with roses and flowers. Convenient to the car and all ready to step into without any additional expense.

NURSING - MATERNITY HOME OR BOARDING HOUSE. In a most suitable location, near Jubilee Hospital and easily accessible to three car lines. A six-roomed house, fully modern, scrupulously clean, with large, light, airy rooms. For a slight additional expenditure it could, if necessary, be considerably enlarged. The house is well built, the price of $4,266 is a low one, and handled by the right person could easily be made remunerative and good income bearing. The proposition is well worth investigating. Further particulars gladly furnished and inspection arranged.

$2500

SIX-ROOMED HOUSE on Moss Street, newly decorated inside. Small cash payment, balance like rent.

WISE & CO., LTD.
109 Pemberton Bldg Phone 9641

$300 CASH, balance $13 month. Five-room house containing dining and sitting-rooms, two bedrooms, kitchen, hall, pantry, sleeping porch, 3-piece bathroom and separate toilet; cement basement, garage and chicken house. Good garden. Situated in mile circle. A sacrifice for $2,100.
ROBT. MACNICOL & CO.
Insurance Real Estate Rentals
974 Yates Street Phone 2476
Listings Wanted

78 HOUSES FOR SALE
(Continued)

ASTOUNDING SACRIFICES IN FAIRFIELD BUNGALOWS

$2500—FIVE-ROOM bungalow, completely modern and in splendid condition, located in high part of Fairfield, near Dallas Road. Built by day labor, every room is bright, clean, convenient and cosy; open fire, furnace, basement partitioned for fuel and storeroom. Pretty front lawn, garden with fruit trees, protected but with view of sea. Garage. There's an extra unfinished room in the roof, too. A REAL HOME.

$2100—ANOTHER FAIRFIELD BARGAIN in a modern four-room bungalow. Large living-room with open fire, large kitchen and two good bedrooms, bath; full basement; all good condition. Wonderful garden soil. Good terms.
HARRY AMPHLETT
315 Union Building Phone 5660

$120,000
MODERN MANSION
With 2.5 Acres Waterfront, for
$80,000

Undeniably Victoria's finest residence, situated in its most exclusive location.

WE HAVE OTHER SUPERIOR HOMES TO SUIT EVERY REQUIREMENT
We solicit your inquiry.

R. G. CHRISTY & CO., LTD.
525 Fort Street Victoria, B.C.

OAK BAY

$8500 FOR exceptionally well-built and designed English house of 8 rooms, situated on 2 lots, on one of the best streets. House in first-class condition, like new. Worth $19,999. Full information on request.

BUILDING LOTS. We advise buying your homesite NOW. Good lots are getting scarce.

SNAP

10 ACRES good soil, high ground. Excellent site for a home. Splendid view. Only 6 miles from city. No distance from main road.

$1,990 in order to close an estate.
R. V. WINCH & CO.
Established 1866
646 Fort Street Phone 5139

$625—FOR quick sale, 5-roomed cottage, with pantry; also furniture. Two lots close to car. Nice garden; large chicken run. Easy terms $1,100, Uplands car line, near school and beach; 3 rooms and pantry. Plastered. Good plumbing. Good terms. Restaurant business, good central location, well fitted, in fine condition, through sickness can be bought at a bargain; going concern.
PRIESTLEY & COOKSON
Phone 1774 639 Yates Street

EXCEPTIONAL HOME BARGAINS

$1050—6-ROOM house, well built, on paved street. Fireplace in living-room; bath, three bedrooms. Near cars and walking distance. $300 cash, balance easy.

$3150—OAK Bay, furnished modern one floor 5-room bungalow. Large living-room, open fireplace, built-in effects. Concrete basement and furnace. Boulevarded street. A snap, $1,390 cash.

$4500—OAK Bay, 7-room semi-bungalow, fine view of sea. Clean as new. Every convenience. VERY EASY TERMS.

$3000—BEAUTIFUL quarter-acre lot and 14-room house in best residential district. A giveaway. TERMS.

$5000—ATTRACTIVE modern 8-room home at a sacrifice. Fairfield district, near park and walking distance. Furnace, open fireplaces, living room 52 x 15 feet, on 66-foot lot. Garage, fruit, garden and shrubbery. Half cash.

SAANICH HOMES

$1500—WITHIN 3-mile circle, 5 lots, 6-room bungalow, 2 bedrooms, living and dining-room with archway between and fireplace in dining-room. Full basement. House painted this Summer, and in A-1 shape. A real bargain. Half cash.

$1300—NEAR Prospect Lake School, close to paved road, 16½ acres, partly under cultivation, balance some timber, but easily cleared. Cash.
ALDER & SONS, LIMITED
618 Broughton Street, Pemberton Building
Phone 3018

$400 FOR 3-room cottage, with city light and water, partly furnished and close in. $100 cash and the balance to suit.

$1750—$175 DOWN will give possession to this very desirable 4-room modern bungalow, with full basement and pretty garden; close to street car. Balance arranged to suit.

$3150—THERE is no convenience you can suggest that has not been incorporated in this fully modern, hot water heated 4-room bungalow. Material and workmanship of the best. Owner is leaving Victoria and will give good [illegible] cash or sell on terms of $300 down and the balance to suit. F. F. Higgs, 308 Pemberton Building.

GORGE DISTRICT
$2000

Attractive bungalow of 3 rooms, including living and dining-rooms, 5 bedrooms, kitchen and pantry; nice bathroom. Septic tank, good basement, cement floor. Large lot all under cultivation. Chicken house.

$2500
$300 CASH, BALANCE MONTHLY

Good 6-roomed house in high location, all large rooms in perfect condition. Living-room, dining-room and kitchen; 5 bedrooms and bathroom. Large lot in garden and fruit.

$5500
NEW OAK BAY STUCCO BUNGALOW

Extra well built attractive stucco bungalow. Entrance hall; big living-room, with fireplace, French doors leading to dining-room and hall. Hardwood floors. Dutch kitchen with breakfast nook. Large bedrooms with polished floors and fitted clothes closets. Special plumbing, including built-in bath. Full cement basement. Two lots. Stucco garage to match house. Cement floor and driveway. Furnace. Terms arranged.

HEISTERMAN, FORMAN & CO.
Phone 55 608 View Street

$1600—NEW 3-room bungalow, 3-mile circle. Light, water, phone. Garage. Three large lots.

$3150—JAMES Bay, 6-room bungalow. All conveniences. Valued at $5,500. A sacrifice.

$2900—HILLSIDE, 6-room bungalow. Open fireplace. Cement basement. Large lot. New garage. Can be rented furnished or unfurnished.
PATTERSON REALTY, 635 YATES

3 ACRES, north of Brentwood, with access to lovely bathing beach. Good house, with water laid on and open fireplace. Barn, 19 x 24; chicken house, tool house, 3,000 asparagus plants, 316 blackberries, 330 logans, 62 bearing fruit trees.

This farm shows good interest on money.

Price $3,000. The land alone is worth the price. This place must be seen to be appreciated. Listing No. 73.

BRITISH COLUMBIA BOND CORPORATION, LTD.
1306 Government Street Phones 345-349

T. B. MONK & CO., 1239 Broad St.

$2750 BUYS this well built six-room semi-bungalow. Entrance hall, living-room with open fireplace, dining-room beamed and panelled, with open fire, kitchen and pantry, bathroom and two bedrooms with closets. Cement basement, wash tubs. Good garden with cement sidewalks, ornamental trees, etc. The price includes a good cottage with plumbing, which is rented. This is undoubtedly the best buy in Oak Bay. On terms.

$5500
CHARMING SIX-ROOM STUCCO BUNGALOW, JUST COMPLETED, IN HIGH FAIRFIELD

A MOST distinctive house, pretty in appearance, outstanding in design and exceptionally well planned for convenience. From a light, bright sun porch, an attractive front door gives access to a pretty, sunny living-room of splendid proportions, with open fireplace, leaded light bookcases, very tastefully decorated, a delightful dining-room, well planned for artistic arrangement of furniture, fully up-to-date kitchen with built-in conveniences. From rear hall, access is given to bedrooms of good size, with extra large wardrobes. The bathroom has excellent fixtures (5-piece). Cement floor to basement. Garage with cement runway. This guaranteed home is impossible to duplicate at our price of $5,500. IMMEDIATE POSSESSION.
VICTORIA REALTY CO.
616 View Street Phone 3036
"RELIABLE REALTORS"

HOUSES FOR SALE
(Continued)

COUNTRY RESIDENCE

$16,500—WE are instructed to offer a lovely home of ten rooms, with 30 acres of land, facing on Quamichan Lake.

VERY EXCLUSIVE

$6000—6-ROOMED home with 9¾ acres land. Charming site, near Colwood golf links. Fine orchard; large chicken houses.

$2600—FINE 6-roomed home, Oaklands district. Fully modern; good as new. $500 handles.

Full particulars given at our office.

ARTHUR E. HAYNES, LTD.
725 Fort Street

78B CITY HOMES

WILL sell at a sacrifice, 5-roomed house. Owner leaving town. 121 Moss Street.

79 WANTED TO BUY—HOUSES

HAVE client to purchase four or five-room bungalow. See T. B. Monk & Co., 1239 Broad Street.

WANTED—Country place on waterfront; 7 to 10-room house, few fruit trees; facilities for boating. Price up to about $14,000. Kindly send particulars to Post-office Box 73, Victoria, B.C.

WANTED to Buy—Six-room fully modern house, good location. Must be bargain. P.O. Box 413.

80 PROPERTY FOR SALE

80B CITY PROPERTY

I HAVE two large lots in good location. Will sell at sacrifice price or trade for chicken ranch or good car. Box 9309, Colonist.

HOWE STREET

TWO of the best lots in Fairfield, high location, no rock. Price only $890 each.

There are very few vacant lots available on this street.

A. A. MEHAREY
408-9 Sayward Bldg., 1207 Douglas St.

81 PROPERTY WANTED

WANTED, about one acre, with or without small cabin, near good fishing and hunting, sea coast preferred. Cheap for cash. Box 6864 Colonist.

82 ACREAGE FOR SALE

CHEAP ACREAGE, near Shawnigan Lake. Eighty acres, mostly good land; two acres cleared. Property has long road frontage and is only quarter mile from E. & N. Railway. Two-room cottage; large roomy barn, and chicken houses for 600 birds. Owner is in the East and will sell for $1,000, on easy terms.

JOHN GREENWOOD
1232 Government St.

COWICHAN BAY Waterfront Bargain—30 acres; 10 acres bottom land, cultivated. 8-roomed modern residence, water laid on; large reception-rooms with fireplaces. Barn, chicken houses; garage; orchard. Some of this land has produced 30 tons of potatoes per acre. 3½ miles to Duncan. Only $10,000. Bagshawe & Co., Sayward Bldg.

METCHOSIN—On main road. One of the most productive and practical six and half acres in this district. Land is particularly clean, all cleared, cultivated and ploughed ready for crop. Attractive dwelling with water laid on; barn and modern chicken house for 200 birds. Stock of hens and Winter feed for two cows included in sacrifice price of $4,300. School, church and store nearby. Good view of sea, too.

HARRY AMPHLETT
212 Union Bldg. Phone 5900

OWNER'S SACRIFICE

ON paved road, near Victoria, 25 acres, 6-room new bungalow, suitable for greenhouses, truck gardening, poultry or sheep. Grow your own feed. A lovely home for business or professional man, and can be made a successful farm. This property would divide into several pieces, combines both pleasure and profit, and can be bought now for very low figure. Owner, Box 9165 Colonist.

CHICKEN RANCH—GOOD LAND

TEN ACRES of choice land, cultivated. Four-room house, barn and chicken houses. Ten miles out, close to the sea. Price $4,000. Owner will accept house in part payment up to $2,500 in value.

JOHN GREENWOOD
1236 Government St.

10 ACRES, OVERLOOKING SEA, SPLENDID SOIL. HALF CULTIVATED; SOME FRUIT TREES AND SMALL FRUITS. Fenced and cross-fenced. Comfortable five-room bungalow, open fire, built-in features, bathroom, basement, and woodshed, stables and outbuildings. Fine commanding position. Priced for quick sale, $3,000, on easy terms.

G. C. HOWELL 192 Pemberton Bldg.

CHEAP COUNTRY HOME

$850—2½ ACRES, 1 acre under cultivation, balance partly cleared, all fenced; spring water from well. 3-roomed cottage, poultry house and woodshed (full of firewood). Taxes only $6.50 per annum. Close to school, etc., and just off main road. Inside the 8-mile circle. The price is only $850 and $450 cash will handle it.

A. S. BARTON
110 Pemberton Bldg. Phone 2901

10 ACRES waterfront, close to city. The most picturesque piece on the island. The very best soil, with perpetual water rights, unlimited supply for irrigation. Fruit trees and loganberries. Three-room house. About two-thirds cleared. Ideal boating, bathing, fishing; private wharf. Reason for such low price, the owner wishes to retire. PRICE $4,500.

THE CITY BROKERAGE
(A. T. Abbey, Mgr.)
632 View Street Phone 216

50 ACRES on sea, considerable improvements, no buildings. Two miles from 3-roomed school, stores, garages, bank, etc. Rural delivery. Only $2,800; cash $500, balance over five years, 7%. Small home with five acres, frontage on river and highway, close to sea, at $3,000. Ten acres on highway, with house and improvements, $3,990. E. D. Thwaites, Parksville.

NORTH SAANICH
WATERFRONTAGE

OVER THREE ACRES. SMALL COTTAGE.

$3200

SPARLING
AT DEEP COVE TEL. SIDNEY 103Y

THE ROYAL TRUST COMPANY
EXECUTORS AND TRUSTEES
REAL ESTATE DEPARTMENT

Phone 4750 Belmont House, Victoria, B.C.

A VERY ATTRACTIVE SHEEP RANCH AND SPORTING ESTATE

838 ACRES ON THE WATERFRONT, about 40 to 60 acres under cultivation; 50 assorted fruit trees. 100 acres more or less have been logged and burned over, a number of alder bottoms very easily cleared. The balance of the land is in the rough.

The house is not in good condition, but can be made habitable.

The property is alive with game, including grouse, quail and deer, and the duck shooting is excellent. Splendid salmon and trout fishing; sandy bathing beaches, safe anchorage for boats. In fact, everything that is necessary for a first-class sporting estate.

As executors of this estate we are open to consider any reasonable offer.

3 ACRES, 5-roomed house, logans and orchard; city water; $2,700.
6 ACRES, off North Quadra, $1,500.
6 ACRES, all improved, splendid house, barns and chicken houses, $6,600.
6 ACRES, modern 6-roomed house, garage, stabling, chicken houses, well water with gas engine. Bargain at $4,000.

MUTUAL REALTY
416 Sayward Building

83 ACREAGE FOR RENT

FOR Rent—50 acres, on main road, near school, store. Good house with basement. Large barn and orchard. Apply Mrs. Arthur Ferguson, Saanichton P.O.

84 ACREAGE WANTED

WANTED—One to three acre bulb land; five-roomed house. About four thousand cash. Phone 388. Box 9319, Colonist.

87 FARMS WANTED

WANTED to Rent—Small farm with good house, close to city. Box 9306, Colonist.

85 FARMS FOR SALE

2½ ACRES, mostly cleared and fenced; good soil. A three-roomed house, in good condition; open fireplace; septic. Chicken house. Garage. Near Cadboro Bay beach.

$2750 TERMS

WE SPECIALIZE IN SAANICH ACREAGE
It will pay you to see us first before locating.

2 ACRES of good soil, cleared and fenced, on the West paved road, with 6-roomed plastered bungalow, barn and stabling, chicken house. About one dozen bearing fruit trees, logans, rhubarb, etc. A splendid well beside the house, and flower garden. This property today has been reduced to

$2500 CASH
TERMS $3,000

10 ACRES of good soil, near Brentwood. All cleared.

$1800

3½ ACRES of good soil, fenced; 2 acres in small fruits. A well-built house of four rooms, wide verandas, open fireplace and basement. Never-failing water. Two minutes from store and Sidney bus. Reduced now to

$3750

22 ACRES of excellent soil, all cleared and fenced; North Saanich. An excellent well-built house of four large rooms, plastered. Barn, outbuildings; never-failing well. Reduced by owner, who is away, to

$5500
Easy terms, 7%.

5 ACRES excellent soil, near Elk Lake. Three or more cleared, balance timber. Excellent well. Four-roomed rough house. Taxes $16.

$2000

PEMBERTON & SON
Phone 366 Fort Street

AN ideal little property, standing in 11¼ acres. Dwelling containing one sitting-room, kitchen, pantry, 3 bedrooms, bathroom, toilet, veranda, woodshed, dairy. Excellent water supply. Commanding wide open view. Also a convenient one-roomed shack. Barn with stalls for 2 cows, chicken houses for 300, brooder house. This property must be sold. Open to reasonable offer.

C. WALLICH
Real Estate and Insurance Agent
Cowichan Station E. & N. Rly.

A SAANICH FARM
A LIVE PRODUCER

IDEALLY located, having 5 acres real fruit or chicken land, southern slope and good natural drainage; 2 acres in strawberries, ¼ in logans and rasps. 20 young logan plants, 65 full-bearing assorted fruit trees. Two-roomed house, kitchen 14x14, bedroom 12x12, pantry 6x12. Price $2,000.

CROSS & CO.
Belmont House Opposite P.O.

$5250—3½-ACRE lakefront poultry farm, with houses for 200 birds. House of 4 rooms, with full cement basement. 400 birds and two milch goats go with the property. Terms arranged. F. F. Higgs, 208 Pemberton Bldg.

86 FARMS FOR RENT

$15 PER month for 15-acre farm, with barn and chicken house; 4-room bungalow with pantry and bathroom, city water; close to school. Stage passes door, Happy Valley Road. F. F. Higgs, 206 Pemberton Bldg.

FREIGHT RATES RISE ON ATLANTIC CARGOES

Fifteen Per Cent Increase Made—Mr. Walsh Thinks This Will Be Only Temporary

VANCOUVER, Oct. 25.—Effect of the coal strike in Great Britain and the consequent demand for bottoms has been an increase of fifteen per cent on ocean freight on the Atlantic not under contract, says Mr. J. E. Walsh, general manager of the Canadian Manufacturers, who arrived in the city this morning. The increase is in the form of a surcharge and will be removed when conditions on the Atlantic become normal.

Mr. Walsh, who is making a periodical visit to the Pacific Coast to meet members of his association, and ascertain first hand the trade conditions here, says that while there has been a good deal of damage done to the prairie wheat crop, the farmers are all still very optimistic and relatively cheerful. The loss has not been so great as might be inferred from the prolonged wet weather, he said. There is a feeling that prices for grain may go higher and that the returns on the prairie will be yet fairly satisfactory on the whole.

Inter-empire Trade

Manufacturers in Canada, says Mr. Walsh, are watching carefully the conversations going on at the Imperial Conference, particularly those which may have a bearing on preferences.

Exports from the Dominion are increasingly rapidly, he adds. Membership of the C.M.A. was constantly increasing despite amalgamations of concerns. Upwards of eighty-five per cent of the manufacturing producers in the Dominion were now members of the association. Figures show that Canada is trading with 130 different countries.

The "Produce in Canada" campaign which was started by the C.M.A. was having splendid results from coast to coast. It was being backed by manufacturers in all centres and also by wholesalers and retailers, while in Ontario there is a joint committee of farmers carrying on the work there, the farmers being just as much interested in it as the manufacturers.

Rumania to Encourage Foreign Investments

BUCHAREST, Oct. 25.—The ministers of agriculture, finance, public works and commerce, after having examined ways and means for encouraging the collaboration of foreign capital in Rumania, have adopted a recommendation of the government to reduce fiscal taxes as applied to foreign investors.

The newspapers in taking up the subject suggest the repeal of the country's severe economic laws or a radical modification of them, especially those applying to the mining and oil industries.

Prince George Mill Promoters Hopeful

VANCOUVER, Oct. 25.—Next year will see a start made on the $30,000,000 pulp mill planned for Prince George, and this Winter may see much of the financing for the enterprise carried on in the Canadian market, according to reports current in local financial and construction circles.

While much of the financing will be done in Canada, a large part of the capital will probably be subscribed across the line. Some prominent United States capitalists are said to be giving support to the project. The Provincial Government, it is stated, is inclined to regard favorably the request of the promoters for an assured timber supply.

Success of the pulp and paper mill plans will do much to solve the problem of completing the P.G.E. Railway from Quesnel to Prince George, supporters of the enterprise point out.

COAL PRODUCTION IS SOMEWHAT LARGER

September Output in B.C. for This Year Was Slightly Ahead of Same Month in 1925

Somewhat of an increase is shown in the coal produced in British Columbia during the month of September this year as compared with last September. While this is true of the Province as a whole, according to the figures compiled by the Department of Mines, the production in the Vancouver Island collieries has been a little less in September of this year as compared with that of a year ago.

The increase in the aggregate is accounted for by the showing in East Kootenay and in Nicola-Princeton districts. The total for the Province has been 205,117 tons for September, 1926, as compared with 193,270 in the same month of 1925.

Coal production in tons in the month of September, compared with that in the same month in 1925, was as follows:

Vancouver Island District	1926	1926
Canadian Collieries (D), Ltd.	39,965	42,127
Western Fuel Corporation....	53,262	42,034
Granby Cons. M., S. & P. Co.	13,210	15,450
Nanoose-Wellington Colliery..	.....	5,990
East Wellington Collieries, Ltd.	4,269	5,029
King & Foster Coal Co., Ltd.	1,723	1,622
Total for district	112,619	116,252
Nicola-Princeton District		
Coalmont Collieries, Ltd.	11,144	2,999
Middlesboro Collieries, Ltd. ..	5,245	1,266
Keystone Coal Co., Ltd.	227	498
Princeton B.C. Colliery	...	654
Tulameen Valley Coal Co., Ltd.	1,223	292
Southern Okanagan Collieries, Ltd.	50	...
Total for district	12,349	12,313
East Kootenay District		
Coal Creek Colliery	35,805	37,256
Michel Colliery	25,196	19,176
Corbin Colliery	12,942	6,273
Total for district	73,949	22,705
Coke Production	Coal Creek	Michel
Made into coke, Sept., 1926...	4,543	7,905
Made into coke, Sept., 1925...	2,493	4,769
Coke produced, Sept., 1926...	2,912	4,970
Coke produced, Sept., 1925...	2,316	3,445

Belgian Franc to Be Stabilized at About 2.75 Cents

BRUSSELS, Oct. 25.—The Belgian franc will be established at 174.31 to the pound sterling, it was officially announced today. The franc will remain legal currency for domestic use, but a new gold unitt called the Belga and equal approximately to five paper francs or thirty-five to the pound sterling, will be issued for foreign transactions.

Introduction of the new currency came as a complete surprise, as it had been denied up to the last minute that such a decision was contemplated.

Adverse comment had been forthcoming from financial and commercial companies, the opinion being expressed that the creation of the Belga would add complications to international trade.

On the other hand the choice of a stabilization rate of approximately 175 francs to the pound sterling met with the highest approval.

Stabilization of the currency will be effective from tomorrow, when the new $100,000,000 stabilization loan, negotiated in London, will be placed on the market.

Rubber Restriction To Continue for Year

LONDON, Oct. 25.—The Colonial Office has decided that the Stevenson scheme for the restriction of rubber exports from Ceylon and Malaya shall continue for at least another year, but under new regulations. These regulations will be put into effect November 1, and will not be changed until November, 1927.

Under the new rubber regulations it seems extremely probable that the coming quarter will see a reduction of the exportable allowance from the present 100 per cent to eighty per cent. The average price of rubber for the current quarter up to October 20 was 20.149 pence, and the average must exceed 21 pence to justify continuance of the 100 per cent standard of exports.

Apprehension had existed in the market that the Colonial Office might decide to cancel unused export coupons as a further measure of restriction.

These unused coupons would permit the export of an additional 40,000 tons, and as they have not been interfered with, it is estimated that they will counteract a 20 per cent reduction in the exportable allowance for any six months.

Easy to Gain With Yeast and Iron

New Combination of Yeast with Vegetable Iron Quick Way to Build Up Weight

This new combination of yeast vitamines with vegetable Iron renews the action of sluggish blood cells, drives out dangerous body poisons, increases energy and endurance and supplies the system with the vitamines that build up weight.

For years yeast has been known as a rich vitamine food, but not until we perfected "ironized yeast" — which comes in concentrated tablet form, was it possible to take yeast and iron in the right proportions to build up weight.

Vegetable "Iron" when combined with yeast is quite easy to digest, therefore better for the system. And "yeast" when ironized, becomes just twice as beneficial as ordinary fresh or cake yeast.

Ironized Yeast tablets are composed of concentrated food elements, therefore, they are pleasant to take and free from drug-like effects. If you are under weight, do not enjoy good health, lacking in energy and force, "ironized yeast" tablets will pick you right up, and if they fail, you get your money back.

Sold by druggists at $1.00 for a large 60-tablet package or sent direct from laboratory on receipt of price. Ironized Yeast Co., Fort Erie, Ontario, Canada. (Advt.)

New Power Dam Is Constructed in Quebec

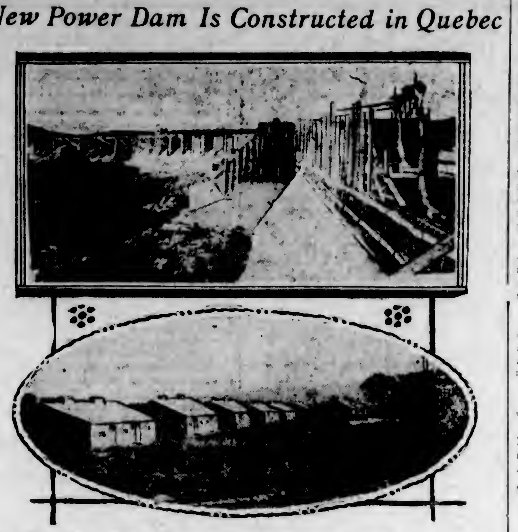

Upper Picture Shows Dam in Course of Construction for the Gatineau Power Company Plants at Farmer Rapids on the Gatineau River, Quebec. Part of This Power Will Ultimately Be Delivered to the Ontario Hydro-Electric Power Commission. Lower Picture Shows Some of the Residences Built by the Company for the Workmen

Anglo-Spanish Treaty Is to Be Revised Soon

LONDON, Oct. 25.—Negotiations for revision of the Anglo-Spanish commercial treaty will be started soon, it is announced, the terms of the past not being entirely satisfactory to either side.

The negotiations are an outgrowth of Spain's recent action in raising her steel tariff. This hit the British severely and brought numerous protests from industrialists.

The president of the Board of Trade, Sir Philip Cunliffe-Lister, told the House today that the Government had informed Spain that in the absence of such revision, the existing treaty would be brought to an end on next April 23.

First Natal Sugar Is Unloaded at Montreal

MONTREAL, Oct. 25.—The State of Natal, Union of South Africa, took its place as a sugar exporting country—as far as Canada is concerned—on Saturday, when 25,000 bags of cane sugar were landed here for a Canadian refinery. This was the first importation of that commodity ever made from a South African colony.

Langley Timber Mill Is Wiped Out by Fire

NEW WESTMINSTER, Oct. 25.—Damage estimated to exceed $30,000 was caused by fire which wiped out the sawmill of the Langley Timber Products Company at Fern Ridge, twenty miles east of here last evening.

Starting shortly after 7 o'clock, the flames spread with lightning-like rapidity. Fire equipment available could not cope with the blaze and it is expected that the mill will be a total loss.

In addition to the plant, a considerable quantity of lumber was destroyed. Sixty men were employed by the company and they will be temporarily out of work.

The churches of the city of London, forty-six in number, with over sixty clergy, minister to the needs of a resident population of 13,000.

MAYNARD & SONS
AUCTIONEERS

Instructed by the owners, we will sell at our Salesrooms, 727-733 Pandora Avenue, on

Wednesday, 1:30 P.M.

Well Kept and Select

Furniture and Effects

Almost New Craig Piano, Two Very Good Persian Rugs

Fumed Oak Davenport, large Upholstered Chairs, Mahogany and Reed Settees, Cabinet Gramophone and Records, Fumed Oak Dining Furniture, very good Bedroom Furniture, Steel Ranges, Parlor Stoves and Heaters, Enamel Bath, etc. Large lot of furniture for this sale, particulars of which will appear later.

Also at 11 o'Clock in Our Stockyard Usual sale of Poultry, Ford Touring Car, Etc.

MAYNARD & SONS
Auctioneers Phone 837

Sale No. 1971

Retiring From the Oriental Bric-a-Brac Business

STEWART WILLIAMS & CO
AUCTIONEERS

Duly instructed by The Carter Oriental Trading Co., who are retiring from the Oriental Bric-a-Brac business so as to give the whole of their time to the Oriental Rug trade, will sell by Public Auction at their studio, 705 Fort Street

The Residue of Their Vast Stock

Continuing This Afternoon

At 2 o'clock and every day until everything is disposed of.

This will be an excellent opportunity for getting your Christmas presents. The collection can be seen at any time.

For further particulars apply to

THE AUCTIONEER
Stewart Williams
410-411 Sayward Bldg. Phone 1324

BARTHOLOMEW'S
Importers of
Antiques and Works of Art
1115-17-19 Fort St. and 913 Douglas St.
Phones 2611 and 924

New Furniture
HOME FURNITURE COMPANY
F. W. BARTHOLOMEW
825 Fort Street Phone 5119

We have never swum the English Channel, but we have crossed under conditions which made us seriously consider it.—Washington Post.

an easy way to rent one

Finding that home you are looking for is the easiest thing in the world.

The "Rental" columns of The Daily Colonist Want Ads have been conveniently classified with just one end in view—to make it easy for you to find precisely what you want with the least possible waste of time.

You will, of course, to save yourself time, choose your house, furnished or unfurnished suite or room from the many advertised in

COLONIST
Classified **ADS**

PHONE
11
FOR
BEST
RENTALS

Finance and Commerce

NET GAIN IN COTTON MADE DESPITE BREAK

Drop of Dollar and Half Per Bale Is Followed by Gains—Stock Prices Drift Loosely

NEW YORK, Oct. 25.—Stock prices drifted aimlessly in today's market, one of the quietest in recent history. A bearish interpretation was placed upon the Government estimate of a cotton crop of 17,454,000 bales, the largest on record, but cotton prices actually closed at small net advances after dropping about $1.50 a bale immediately after the publication of the report.

The sharp deficit in reserve shown in last Saturday's clearing house statement had no effect on call money which ruled unchanged at 4 1-2 per cent. After the close of the market the New York Federal Reserve Bank announced a decrease of nearly $72,000,000 in brokers' loans in the week ended last Wednesday. This brought the total loans down to $2,655,118,000, the lowest since July 28, and nearly half a billion dollars below the peak established in the first week of this year.

U.S. Steel common closed more than a point lower at 137 3-4.

Motors were again under pressure. Rails held steady.

Among the dozen or so issues to touch new low prices for the year were Lorillard Tobacco, Texas Sulphur, Century Ribbon, Advance Rumley, pfd., National Department Stores and N.Y. State Railways.

Time money and commercial paper rates were unchanged.

Sales, 1,860,000 shares.

Trading in the bond market today was unusually dull, and prices showed a tendency to ease off after an early period of strength.

FOREIGN EXCHANGE

NEW YORK, Oct. 25.—Foreign exchanges mixed. Quotations in cents: France—3.06½; cables 3.06½. Italy—4.47; cables 4.48. Belgium—2.78. Germany—23.77. Holland—39.95. Norway—24.60. Sweden—26.70½. Denmark—26.59. Switzerland—19.98½. Spain—15.16. Greece—1.51. Poland—11.57½. Czecho-Slovakia—2.96. Jugo-Slavia—1.77. Austria—.1412. Rumania—.55½. Argentina—40.50. Brazil—13.73. Tokio—48.13¾. Shanghai—56.57. Montreal—100 12-16.

STERLING EXCHANGE

Demand 484¾; cables 484⅞; 60-day bills on banks 480.

At Victoria

Buying 482⅝; selling 485⅝.

(All Fractions in Eighths)

	High	Low	Last
Allis Chalmers	86-7	86-7	86-7
Allied Chem.	127-5	126	126-1
Am. Beet Sugar	52-2	52-5	52-5
Am. Bosh. Mag.	18-1	18-1	16-1
Am. Can.	48-6	48-4	48-6
Am. Car & Fdy.	97	97	97
Am. Locomotive	105	105-4	102
Am. Smelters	129-5	155	150-5
Am. Steel Fdy.	45-2	45-2	45-5
Am. Sugar	75-2	74-4	74-4
Am. Sum. Tob.	56	35-5	56
Am. Tel. & Tel.	146-2	146	146-5
Am. Tobacco	119-1	119-1	119-1
Am. Tobacco B.	119	119-4	119
Am. Woolens	28	28	28
Anaconda	47-4	47-2	47-4
Armour A.	14-6	14-6	14-6
Atlantic Gulf	50-5	50-5	50-5
Atchison	155-2	151-5	151-5
Baldwin Loco.	116-4	115-4	115-4
Baltimore & Ohio	102-4	101-4	105-4
Bethlehem Steel	44-3	44	44-5
Brooklyn Manhat	62-5	65	65-5
California Pack'g	60-4	65-4	66-4
California Pete	25-5	25-5	25-3
Can. Pacific	162-4	162	162-4
Central Leather	8-8	8-5	8-0
Cerro De Pasco	62-4	61-6	61-7
Chesap'ke & Ohio	167-6	166-4	167-5
Chi. Gt. Western	9	5	6
Chi. Mil. & St P.	10-2	10-5	10-2
Chi. & Northwest	74	75	74
Chi. R. I. & Pac.	63-5	65-4	63-3
Chrysler Motor	34	65-6	54
Coco Cola	149-7	147-4	148-7
Col. Fuel & Iron	38-7	38-4	38-4
Columbia Gas	64	84	64
Cons. Gas	105-5	106-4	106-4
Cont. Can.	73-5	72-2	75-2
Cont. Oil	51	21	21
Cont. Motor	10-4	10-4	10-4
Corn Products	46-4	46-5	46-5
Crucible Steel	70	66	66
Cuba Am Sugar	24-5	24-2	24-5
Davison Chem.	54-5	24-5	54-5
Del. Lack & West	151-3	141-5	141-3
Dodge Bros.	56-6	53-5	53-5
Dodge Bros pfd.	66	65-6	85
Dupont Powder	816-4	511-7	316-4
Elec. Power	136-5	136-5	136-0
Engineers Gold	6	6	6
Erie	36-6	38-6	36-5
Erie First pfd	47-4	47-4	47-4
Famous Players	114-6	110-4	114-3
Foundation Co.	65-1	66-1	65-1
Fleischmann Co	46-4	46-5	46-4
General Asphalt	72	71-4	71-4
General Cigar	69-4	66-4	66-4
Gen. Electric	82	81-6	82
Gen. Motors	147	144-5	146
General Petroleum	68-4	68-4	68-4
Goodrich Rubber	50-4	45-1	45-1
Granby	51-5	51-4	31-4
Great North. Ore	15	15	16
Great North. Ore. pfd.	76-2	76-2	75-5
Gt. West Sug.	59-0	99-0	58-5
Gulf States Steel	55-5	51-4	53-2
Houston Oil	51-1	51-1	51-1
Howe Sound	41-5	41-4	41-4
Hudson Motor	44-5	44	44-6
Hupp Motors	20	20	20
Imperial Oil	55	35	50
Illinois Central	119-7	119-7	119-7
Inspiration	55-4	25-4	22-4
Int. Comb. Eng.	39	38-5	38-2
Int. Pete	30-5	30-2	30-5
Int. Mer. Mar. pfd.	35-5	36-4	36-5
Int. Mer. Marine	5	6	6
Int. Tel. & Tel.	114-4	114-4	114-4
Int. Nickel	35	35	35
Kan. City South	42	45	45
Kennecott Copper	60-6	60-2	60-4
Lehigh Valley	84-5	84-2	84-2
Louisiana Oil	14-1	14-1	14-1
Louis. & Nash	157-2	157-2	157-2
Mack Truck	55	51-4	55
Manhattan Elec.	54-4	54	54
Marland Oil	53-4	55	55
Max. Seaboard	5-5	5-3	5-5
Miami	17	17	17
Mid Cont'nt Pete	28-7	28-5	28-5
Miss Pacific	37-2	37-1	37-1
Miss Pac. pfd.	80-6	66-6	65-0
Montana Power	80	79	80
Montgomery Ward	67-5	68-1	66-3
Moon Motor	16-2	16-1	16-1
Motor Meter	65-4	55-5	55-3
Motor Wheel	51-4	51-4	21-4
Nash Motors	56-2	55-5	55-0
National Biscuit	63-2	66-5	63-5
Natl. Cash Reg	36-7	36-7	36-7
Natl. Dairy Prod.	66-5	66	66-4
National Lead	147	147	147
Norfolk & West	167	165-4	166-5
North American	48	47-1	47-5
Northern Pacific	76-3	75-5	75-3
N.Y. Central	132-4	131-7	131-7
N.Y., N.H. & Hart	40-5	55-7	40-4
N.Y., Ont. & West	26	25	25
Packard Motor	52	32-7	56
Pan American	61	61	61
Pan. American B	63-1	61-5	61-4
Pennsylvania R.R.	54-4	54-2	54-4
Pere Marquette	107-5	107	107-5
Phillips Pete	48-4	47-6	48-5
Pierce Arrow	21-7	21-6	21-7
Producers & Ref.	18-4	18-4	18-4
Pullman Co.	178	175	175
Pure Oil	25-6	25-6	25-6
Radio	58-4	56-7	57-5
Ray Cons.	15-4	15-4	15-4
Reading	86	86-4	86
Rep. Iron & Steel	55-4	54-5	54-2
Royal Dutch	48	48	48
Savage Arms	80	80	80
Schulte	44-4	44-2	44-2
Sears Roebuck	62	51-0	55
Shell Union	56-7	25-4	56-7
Sinclair Cons.	17-6	17-5	17-6
Sloss Sheffield	150	120	120
Southern Pac.	104-5	104-4	104-5
Southern Railway	117-4	117	117-3
Standard Gas	63-3	63-2	62-3
Standard Oil, Cal.	60-5	60-2	60-4
Standard Oil, N.J.	41-4	41-5	41-4
Standard Oil, N.Y.	31-4	31-1	61-1
Standard Oil, Ind	65-5	62-4	65-4
Stewart Warner	65	66-0	64-0
St. Louis & S. Fran.	65-5	65-1	65-4
Stromburg Carb	57	67	57
Studebaker	50-2	49-5	49-5
Tennessee Copper	11	11	11
Texas Co.	56	52-5	53
Texas Gulf Sulphur	45	35	40-0
Texas Pacific R.R.	46-4	46-4	44-4
Tex. Pac. C. & O.	15-7	15-7	12-7
Timken Roller	82-7	77-6	82.5
Tobacco Prod.	107-4	107	107
Tobacco Prod. A.	116	115	113
Transcont Oil	5-5	5-5	6-5
Union Pacific	161	160-5	161
U.S. Cast I Pipe	206	200	200
U.S. Ind. Alco.	76-3	77-6	77-7
U.S. Rubber	68-0	67-6	58
U.S. Steel	166-4	137-0	137-4
Universal Pipe	17-5	17-5	17-5
Vanadium	40-1	40-1	40-1
Wabash	35	39	66
Western Pacific	56-4	56-1	33-1
Westing Elec.	67-5	67-1	67-1
White Motor	54	54	64
Willys Overland	16-4	15-1	19-5
Woolworth	162-4	161	162-1
Worth Pump	57	53-2	25-6
Y'gston Sh. & Tu.	82-6	82-5	85-6
Yel. Tr'k & Coach	27-6	27-2	27-6
West. Air Brake	125-7	125-1	125-1
Union Oil, Cal.	55-3	54-6	55

The World's Greatest Inland Water Transportation System

Canada Steamship Lines, Ltd.

1st and General Mortgage 6%, Gold Bonds, Series A

The above Bonds, in our opinion, are well secured, and at the present price of 97 and accrued interest, to yield over 6.30%, are a most attractive investment.

PEMBERTON & SON

Established 1887 — R. S. MABEE, Manager Bond Dept. — Investment Bankers, Phone 334

Agents for Wood, Gundy & Co., Ltd.

Banking — the Hub of Business

. . . WHEREVER BUSINESS is conducted, the bank becomes the clearing house for the transaction. It is the hub of the great wheel upon which business turns.

Banking is an essential service—a necessary public utility, just as important as the Railway, the Telegraph and the Telephone.

With the turning of the wheel of Canadian commerce, new services and commodities have come into being—the radio, artificial silk, electrical refrigeration and many others. A readjustment of merchandising is constantly taking place—new methods of buying, selling, distributing, affecting all agencies which play their part in the general scheme of merchandising. Banking service must adapt itself to meet these new conditions.

The Canadian Bank of Commerce, in keeping with its name, has been a central factor in all this readjustment. It was ready and prepared to meet these changes, not only for the benefit of its customers, but also with a view to the development of Canadian business in general.

The position that The Canadian Bank of Commerce occupies in the commercial life of Canada today is the result of constructive planning, and this enables it to render adequate service to every industry in all sections of the country.

THE CANADIAN BANK OF COMMERCE

SIR JOHN AIRD, President — S. H. LOGAN, General Manager

Capital Paid Up $20,000,000 — Reserve Fund $20,000,000

Number of Branches serving cities - - 152

Number of Branches serving rural districts 398

WHEAT BUYERS TAKE ALL OFFERINGS MADE

Market Holds Firm Despite Liberal Selling—Only Fractional Losses Are Shown

WINNIPEG, Oct. 25.—Despite liberal offerings, the wheat market held firm today and showed only fractional losses at the close, which ranged from ⅛ to ⅞ cent lower. October closed at 147½, November 146¼, December 142¼ and May 146⅛.

There was an excellent class of buying during the session by strong local interests and commission houses, while strength at Chicago also influenced price levels. Export trade was limited.

Trade in the coarse grain market was light and prices were steady to fractionally lower. The flax market was weak and declined sharply. All offerings of cash wheat were taken care of by the demand from both Canadian and United States millers. The contract grades changed hands at prices ⅛ to ¾ cent higher. Coarse grains were inactive.

	Open	High	Low	Close
Wheat—				
Oct.	48⅛	149⅜	147⅛	147½
Nov.	146⅜	148	146	146¼
Dec.	142⅛	144¼	142¼	142¼
May	146	147⅞	145⅞	146⅛
Oats—				
Oct.	66⅝	55⅝	66	59⅛b
Nov.	59	59	58½	68⅛b
Dec.	54⅝	65	64⅝o	64⅝b
May	55⅞	57⅛	50⅝a	55⅝o
Barley—				
Oct.	66	60⅝	66	66¼
Nov.	65⅞	66⅛	65⅞	66⅛
Dec.	65½	66¼	65½	66⅞b
May	58¼	69⅛	68¼	68⅝a
Flax—				
Oct.	200	201	196⅝a	196b
Nov.	156	195½	196a	195⅞b
Dec.	168½	199⅛	196½	196⅝b
May	207½	207⅛	505	205
Rye—				
Oct.	98½	98½	57½	96
Nov.	.	..		97½b
Dec.	65⅝	59⅝	96⅝	96⅝
May	105	105⅝	104⅝o	104½

Cash Prices

Wheat—1 nor., 148⅛; 2 nor., 144⅝; 3 nor., 140½; No. 4 wheat, 132¾; No. 5, 120¼; No. 6, 108¼; feed, 93¼; track, 146¼; screenings, $3.

Oats—2 cw., 59⅛; 3 cw., 56⅛; extra 1 feed, 56⅛; 1 feed, 54⅛; 2 feed, 51; rejected, 49; track, 58½.

Barley—3 cw., 66¼; 4 cw., 61⅛; rejected, 60⅝; feed, 59⅝; track, 62¾.

Flax—1 nwc., 196; 2 cw., 192; 3 cw., 171; rejected, 166; track, 195⅞.

Rye—2 cw., 98.

Victoria Stock Exchange

Mining

	Bid	Asked
B.C. Silver	1.70	1.90
Dunwell Mines	1.10	1.17
Glacier Creek	.04½	.05
Gladstone	.55	.55
Goldsmith	..	.50
Gleaner	..	.50
Howe Sound	41.00	44.00
Independence Gold	.05½	.08½
Indian Mines	.04½	.06
International Coal	.15½	.19½
Leadsmith	..	.08
Lucky Jim	.15	.18
Marmot Metals	..	.10
Porter-Idaho	.08¾	.10¼
Premier Gold	2.05	2.10
Richmond	.09	.13
Selkirks	..	.04
Silverado	..	.35
Silver Crest	..	.15
Silversmith	.56	.35½
Sunloch	..	.50
Terminus	..	.15
Victoria	..	.10
Oils		
B.C. Montana	.00⅛	.00 3-16
Miscellaneous		
B.C. Perm. Loan	103.00	105.00
B.C. Electric P. & G.	105.00	104.00
Local Curb Stocks		
Edmonton Brewery com.	..	50.00
Coast Copper	..	5.75

Sales

55 Edmonton Brewery at 50.00.

Dow Jones' Averages

(Supplied by R. P. Clark & Co., Ltd.)

20 Industrials, 149.50; up 1.05.
20 Railways, 116.51; up .15.
40 Bonds, 95.08; up .11.

Spokane Stocks

(From Northwest Mines Investment through R. F. Castle & Co.)

	Bid	Asked
Ajax	.10	.14
Ambergris	.06¼	..
Caldonia	.06⅛	..
Callahan Zinc-Lead	1.70	2.00
Gladstone Mountain	.25	.51
Goldsmith	.14	.15
Hecla	15.10	
Leadsmith	.05½	.07½
Lucky Jim	.15	.16
Marsh Cons.	.05⅝	.04½
Premier Gold	1.58	5.10
Richmond Cons.	.08	.06½
Sherman Lead	.10⅝	.15
Silversmith	.38	.35
Stratton	.40	.44½
Sunshine	.56	.30
Tamarack	.25⅛	.30
Western Union	.01½	.05½

Calgary Oil Stocks

(Supplied by R. P. Clark & Co., Ltd.) by direct private wire)

	Bid	Asked
British Dominion	.35	
Dalhousie	..	1.14
Great West	.25	..
Illinois Alberta	.61	
McLeod	..	3.45
Midwest	..	.57½
McDougal	..	1.10
McDougal Ex.	..	1.10
McDougal Segur (new)	..	1.00
Royalite	..	52.00
United	..	.50
Vulcan	..	3.60

TORONTO MINES

(Supplied by R. P. Clark & Co., Ltd.)

	Bid	Asked
Amulet	1.35	1.36
Argonaut	.55	.65
Atlas	.05½	.05
Baldwin	.04¾	.02
Barry	.80	..
Buckingham	.05	..
Clifton	.03½	..
Dome	5.50	..
Goldale	.03	..
Hollinger	15.75	15.00
Hunton	.54	..
Indian	.05½	..
Kirkland Lake	.84	..
McIntyre	2.35	..
Noranda	15.55	..
Premier	5.02	..
Preston	.06¾	.07
Teck Hughes	4.85	4.90
Tough Oakes	.51½	.54
Vipond	1.65	1.75
Wright Hargreaves	5.15	5.50
Night Hawk	.05	.05½
Beaver	.67	..
Castle	1.03	..
Crown Reserve	.08	.09½
Everett	.01	.04¾
Keeley	1.48	1.50
Lakeside	.01½	.03¾
La Rose	.05½	.08
Lorrain	.04½	..
Mining Corpn.	2.80	2.53
Nipissing	5.10	5.55
Lakeshore	15.50	14.00
Moneta	..	.15
Vickers	.95	..
Mill Creek	.06	..

MONTREAL STOCKS

(All Fractions in Eighths)

	Close
Abitibi	91
Asbestos	52-6
Asbestos pfd	77-7
Atlantic Sugar	54-4
Bell Telephone	168
Brazilian Trac.	106-2
B.C. Fish. & Pack	71
Brompton Paper	36-2
Can. Cement, com.	108
Can. Cement pfd.	116-2
Can. Car Fdy., com.	35
Can. Car Fdy. pfd.	82-6
Can. S.S., com.	26-6
Can. S.S. pfd.	91
Can. Cottons	116
Can. Converters	66
Can. Ind. Alcohol	54-5
Cons. M. & S.	234
Dom. Bridge	111
Dominion Glass	85
Dom. Textile	51
Howard Smith	60
L. of Woods Mig	146
Laurentide Co.	106-4
Mackay Co	127
Montreal Power	74-2
National Breweries	66
Ontario Steel	74
Ogilvie Milling Co.	166
Ottawa Power	66
Penmans, Ltd	176
Shawinigan	245-4
Spanish River Pulp	104-7
Spanish River Pulp pfd.	114
Steel of Canada	107-2
Twin City Elec.	55

VICTORY AND WAR BONDS

(Supplied by R. P. Clark & Co., Ltd.)

	Buy	Sell
Victory Loan, 5½%—Tax Free		
Interest due—		
1927, 1st June and Dec.	100.50	101.50
1932, 1st May and Nov.	102.70	104.70
1937, 1st June and Dec.	106.70	107.70
War Loan, 5%—Tax Free		
1931, 1st April and Oct.	100.50	101.50
1937, 1st Mar. and Sept.	102.75	103.75
(Payable New York)		
Victory Loan, 5½%		
1927, 1st May and Nov.	99.50	100.50
1933, 1st May and Nov.	101.85	102.85
1934, 1st May and Nov.	105.00	103.60
Dominion Loan		
1926, 15th April and Oct., 5%	99.60	100.60
1943, 15th April and Oct., 5%	100.60	101.90
1940, 1st Mar. and Sept., 4½%	95.55	96.55
1944, 15th Apr. and Oct., 4½%	95.55	96.55
1934, 1st Feb. and Aug. (C.N.R.), 5%	104.52	105.52

Add accrued interest to date:
1927, 1937, 146 days, 2.200 per $100.
1927, 1932, 1933, 1934, 177 days, 2.667 per $100.
1926, 1943, 16 days, .167 per $100.
1944, 10 days, .154 per $100.

C.N.R. Earnings

MONTREAL, Oct. 25.—Gross earnings of the Canadian National Railways for the week ended October 21 were $6,299,542, as compared with $6,050,783 for the same week of 1925, an increase of $248,759, or four per cent.

Winnipeg Grain Letter

(Supplied by R. P. Clark & Co., Ltd.)

WINNIPEG, Oct. 25.—Wheat: The market displayed a firm tone most of the day, but realizing sales carried prices down, and closing figures were ⅛ to ⅞ down. Opening prices were about half lower, based on weak cables and liberal selling, but the decline was only of short duration, the market quickly reacting and prices soaring over the previous close and held firm most of the day. There was some export business although it was difficult to get line on it. Buying was largely local interest and commission houses.

Coarse Grains: These markets were quiet and a very light trade passing. Oats and rye lost ground, while barley held firm and little changed.

Flax: Weaker, with scattered liquidation in evidence and crushers showing no interest.

Wholesale Row

(Revised October 22, 1926)

Eggs		
Fresh Extras, doz.		.55
Fresh Firsts, doz		.50
Pullets, Extras, doz		.45
Butter		
Best, cartons		.39
Prints, No. 1		.44
Dairy solids		.50
Dairy prints		.31
Cheese		
B. C. large, lb.		.55
B. C. Twins, lb.		.55½
B. C. triplets, lb.		.40
Alberta solids, lb.		.25
Alberta Stiltons, lb.		.57½
Ontario solids, lb., new, .55; matured		.07½
Ontario twins, lb., new, .55½; matured		.55
Ontario triplets, lb., new, .56; matured		.56½
Ontario Stiltons, Sept. make, lb.		.02½
Lard		
Pure Lard—Tierces basis, per lb.		.16½
Compound—Tierces basis, per lb.		.16
Vegetables		
Beets, new, per sack		1.50
Cucumber, field	.50	.75
Cabbage, per lb.	.05	.05
Carrots, new, per sack		1.50
Cauliflower, doz.	1.75	2.50
Celery, imported, doz.		1.10
Lettuce, head		M.P.
Onions		3.50
Parsnips, per sack		3.00
Potatoes, dry belt, Gems, per sack		M.P.
Tomatoes, hothouse—		
No. 1, per crt.		2.00
No. 2		1.60
Turnips, per sack		3.50
Green Peppers, lb.		.10
Fruits		
Apples—		
Gravensteins, local	1.50	2.00
Wealthy	1.00	1.75
Alexander	1.25	1.75
Crabs, Hyslop		1.00
Bananas, uncrated		.05
Bananas, crated		.10
Cantaloupes, 45's		5.00
Cocoanuts, doz.		1.50
Grapes	5.10	2.75
Grapefruit, Florida	10.50	11.00
Grapefruit, Cal.	6.50	7.00
Lemons, case	4.25	4.50
Oranges	5.50	5.55
Pears, Bartlette	1.00	2.50
Plums, crate	.75	1.00
Strawberries		3.50
MEAT		
Beef, No. 1 Steers	.11½	.15
Lamb		.30
Lard	.19½	.23
Veal		.18
Bacon	.44	.51
Mutton		.54
Hams	.56	.41
Chickens	.30	.57
Fowl	.24	.55
Pork		.38
SUGAR		
B. C. Refinery—		
White, per hundred		6.40
Yellow, per hundred		6.00

FEED

	100 lbs.	Per Ton
Barley	$2.10	$40.00
Gr. Barley	2.50	45.00
Corn	2.50	50.00
Cracked Corn	2.70	50.00
Feed Cornmeal	2.70	55.00
Oats	2.50	45.00
Oats, ground	2.50	44.00
Scratch Food	2.70	55.00
Poultry Mash	3.00	50.00
Marvel Egg Mash	2.70	52.00

FLOUR

	Per Sk. 49 lbs.
Snowflake	$2.65
Purity	2.65
B. & K. Flour	2.65
Five Roses	2.65
Maple Leaf	2.65
Royal Standard	2.65
Royal Household	2.65
B. & K. Pastry	2.00
Whole Wheat	2.55
Quaker Flour, per bbl.	10.55

Retail Prices

(Revised October 22, 1926)

Eggs		
B.C. Fresh Extras, doz.		.65
B.C. Firsts, doz		.60
Vegetables		
Local hothouse Tomatoes, per lb.		.10
New Potatoes, 10 lbs. for		.25
Carrots, 6 lbs. for		.56
Artichokes, Globe, each		.20
Cabbage, local, lb.		.02
Cauliflower, each	.25, .15,	.10
Celery, head	.10,	.55
Cucumbers, fresh, each	.10,	.25
Egg Plant, lb.		.15
Onions, pickling, 4 lbs. for		.25
Green Spring Onions, bunch		.15
Green Peppers, 2 lbs. for		.25
Parsley, bunch		.05
Lettuce, per head		.10
Lettuce, hothouse leaf, head		.55
Local Onions, 6 lbs. for		.50
Potatoes, local, per sack		1.75
Potatoes, sweet, 3 lbs. for		.25
Mushrooms		.55
Turnips, local, 10 lbs. for		.55
Persimmons, 4 for		.50
Vegetable Marrow, lb.		.05
Watercress, per bunch		.05
Fruits		
Okanagan Apples—		
Jonathan, box	5.50	1.35
McIntosh Red, box	5.75	1.55
Snow, box		2.75
Delicious, box		3.55
Wagner, box		5.25
Local Apples	1.75, 1.50,	1.90
Bananas, doz.	.30 and	.40
Bartlett Pears, per doz.		.40
Blackberries, 3 for		.55
Casaba Melons, per lb.		.05
Cantaloupes, each	.15,	.50
Concord Grapes, basket		.10
Watermelon, lb.		.05
Florida Grapefruit, each		.20
Figs, Cal., layer, 6-oz. pkts.		.15
Per lb.	.55,	.56
Grapes, seedless, lb.		.15
Grapes, Malaga, lb.		.20
Greengage Plums, lb.		.10
Lemons, doz.		.50
Oranges, new, navel, doz., .60, .20, .60,		.60
Peaches, per doz.		.40
Preserving Peaches, per box		1.50
Plums, local, basket	.06	.56
Filbert Nuts, local, per lb.		.65
Raisins, Spanish Cluster, pkg.	.50 and	.65
Rhubarb, 6 lbs. for		.30
Strawberries, 6 for		.55
Fish		
Bloaters, 5 lbs. for		.25
Cod, 6 lbs for		.65
Cod Fillets, lb.		.05
Halibut, per lb.		.50
Soles, lb.		.10
Black Cod, fresh, 3 lbs. for		.55
Skate, 2 lbs. for		.55
Kippers, per lb.		.15
Finnan Haddies, per lb.		.50
Oysters—		
Esquimalt, dozen		.65
Olympia, per pint		.60
Smelts, per lb.		.50
Small Red Salmon		.15
Salmon, red Spring		.55
Salmon, white, 5 lbs. for		.55
Crabs	.15, .05,	.30
Herring, fresh, 6 lbs. for		.20
Fresh Halibut, lb.		.05
Flour		
Quaker, per 49-lb. sack		3.00

MONEY MARKETS

LONDON, Oct. 25.—Money, 4 1-8 per cent. Discount rates, short bills, 4 11-16 to 4 3-4 per cent; three months' bills, 4 3-4 to 4 13-16 per cent.

At New York

NEW YORK, Oct. 25.—Call money steady; all loans 4 1-2; closing bid, 4 1-2, time loans firm; mixed collateral, 60-90 days, 4 3-4-6 months, 5. Prime mercantile paper, 4 1-2 to 4 3-4 per cent.

MONTREAL PRODUCE

MONTREAL, Oct. 25.—Butter and eggs steady, cheese firmer.

Cheese—Finest westerns, 17 7-8c.

Butter—No. 1 Pasteurized, 34c to 34 1-2c.

Storage eggs—Extras, 42c to 43c; firsts, 38c to 39c; seconds, 33c to 34c. Fresh eggs, extras, 55c, firsts, 47c.

For Investment of $100

DOMINION OF CANADA 4½%, due 1946, at	$96.55
CITY OF PRINCE RUPERT 6%, due 1950, at	$105.25
PROVINCE OF ALBERTA 6%, due 1930, at	$104.32
CANADIAN PACIFIC RAILWAY 5%, due 1934, at	$101.00
ST. LAWRENCE PAPER MILLS 6%, due 1946, at	$98.50
FRENCH EXTERNAL 7%, due 1949, at	$97.00

R. P. Clark & Co., Ltd.

Central Bldg., Victoria, B.C. — And at Vancouver, B.C.

Members Chicago Board of Trade, B.C. Bond Dealers' Association, Victoria Stock Exchange, Calgary Stock Exchange, Winnipeg Grain Exchange.

Phone 5600 — Phone 5601 — Phone 5600

Direct Private Wires to All the Leading Eastern Exchanges

CITIES SERVICE COMPANY

6% Cumulative Preferred Stock

Price 90½

A flash over our wire this morning gives us the following figures: Surplus after interest and Preferred Dividends:

September, 1925 $ 525,780
September, 1926 1,105,389

This is the ninth largest Company in the United States (excluding banks). Operates in 600 communities, including Ontario, with a capital of $609,000,000.

Stocks are listed in New York, Boston, London, Amsterdam. With a yield of 6.70%, and splendid appreciation possibilities, we recommend the investment to the public.

Our wires run direct to San Francisco, Chicago, New York, Vancouver, Calgary, Winnipeg, Toronto, Montreal and other Exchanges.

British Columbia Bond Corporation, Limited

Investment Bankers, Established 1901

1200 Government St. — Phone 348, 349

H. E. BOORMAN, Managing Director

DEAL WITH R·G·CHRISTY & CO. LTD. VICTORIA B.C.

A First Mortgage on

1. 290,000 Square Miles of Territory.
2. Population Nearly 4,000,000.
3. Total Wealth $3,372,000,000.

Yielding 6½%

REPUBLIC OF CHILE 6% BONDS

Details on Request

R. G. Christy & Co., Ltd.

Pemberton Building — Victoria, B. C. — Phones: 375 and 376

What the Investment House Means to You!

The safe and profitable investment of money requires as highly specialized knowledge as the practice of medicine or law.

Our organization, confining its activites only to the buying and selling of investment securities, is thus able to offer you the utmost in investment service.

We Cash Any Coupons for Any Investor Without Charge

Royal Financial Corporation, Limited

Head Office Vancouver, B.C. — H. W. MILLER, Manager — 723 Fort Street — Phone 1340 — Also Edmonton, Alta.

We Have Money to Loan on Mortgages at Current Rates of Interest

GILLESPIE, HART & TODD, LTD.

711 Fort Street — Phones: 2040 and 2140

THE ROYAL TRUST Co

EXECUTORS AND TRUSTEES

VICTORIA ADVISORY BOARD

JOHN GALT — E. W. McMULLEN
A. MONTIZAMBERT — HON. W. C. NICHOL

Victoria Offices Belmont House — Manager: F. E. WINSLOW

Assets Under Administration Exceed $370,000,000

Chicago Grain

(Supplied by B.C. Bond Corpn., Ltd.)

CHICAGO, Oct. 25.—Wheat market was decidedly unsettled within a range around two cents, with the May showing more strength than the December, at one time showing 4¾c over the deferred delivery on the blackboard against 4¼c over on Saturday. There was a fair break early, which brought in commission and local buying, with a bulge to the highest point of the morning. Later, when the visible showed a decrease of 2,015,000, or more than the trade expected, the bulge brought out liberal profit-taking sales and a decline followed, which carried prices back to the low point. Winnipeg showed an easier undertone, although there was a good demand for straight grade cash wheat from mills and it sold to better advantage as compared with the October delivery. Export demand at seaboard was slow. Corn averaged somewhat lower with wheat, but received good support on the declines, with sentiment less bearish than of late.

(Supplied by B.C. Bond Corpn., Ltd.)

	Open	High	Low	Close
Wheat—				
May	149	148⅞	147⅞	148¼
Dec.	146⅜	145¾	143¾	146⅛
Corn—				
May	84⅛	85¼	84⅛	84⅝
Dec.	77⅛	78⅛	77⅛	77½
Oats—				
May	48⅛	48⅜	48⅛	48⅜
Dec.	44	44⅛	44	44⅛
Rye—				
May	108⅛	106⅜	105	108
Dec.	105	105⅜	101⅜	101⅜

FOREIGN BONDS

(Supplied by R. P. Clark & Co., Ltd.)

	Bid	Asked
French 7's, 1945	92⅞	96⅞
French 7½'s, 1941	96⅞	100
French 6's, 1945	105	106¼
Austrian 7's, 1945	101⅝	105
German 7's, 1945	105	105⅝

NEW YORK SUGAR

NEW YORK, Oct. 25.—As no sales were reported in the raw sugar market today prices were unchanged at 4.58 for Cuban, duty paid. Refined sugar was unchanged at 5.58 to 6.00 for fine granulated.

SILVER MARKETS

LONDON, Oct. 25.—Bar silver 24 9-16d per ounce.

At New York

NEW YORK, Oct. 25.—Bar silver, 52 7-8c. Mexican dollars, 40 5-8c.

VANCOUVER WHEAT

VANCOUVER, Oct. 25.—Closing wheat quotations: Spot, No. 1 northern, 148 1-4; No. 2 northern, 144 1-4; 3 northern, 136 1-4; No. 4 wheat, 132 3-4; No. 5, 123 1-4; No. 6, 109 1-4; feed, 96 1-4; en route, same as spot; screenings, $9 per ton.

A Well-Built Home

Of 3 rooms, nicely situated, close in. Modern plumbing, hot water heating. Nice conservatory. Cement basement. Good garden. Garage two cars. Best buy in city.

$2500

EMPIRE REALTY CO., LTD. 641 Fort Street

VANCOUVER EXCHANGE

VANCOUVER, Oct. 25.—Today's quotations on the Vancouver Stock Exchange were:

	Bid	Asked
B.C. Silver	1.75	1.80
Bowena Copper	..	.07
Bayview	..	.10
Boundary Red Mountain	..	.15
Cork Province	..	.05
C. M. & S.	250.00	..
Daly-Alaska	..	.20
Dunwell (Ex-Rts.)	1.11	1.14
Douglas Channel	..	.01
Glacier	.05	.08
Gladstone	.30	.52
Howe Sound	41.00	43.00
Granby	20.80	22.00
Hazelton Gold Cobalt	..	.01
Independence	.07½	.08
Indian Mines	.04½	.04¾
International Coal	.17	.18
L. & L.	.05	.07
Lucky Jim	.15½	.10
Leadsmith	.07	.10
Marmot Metals	.07	.05
Premier	2.00	2.01
Porter-Idaho	.05	.05½
Ruth Hope	.55	.26
Richmond	.08	.10
Selkirks		.03½
Silver Crest		.08
Silversmith	.30½	.65½
Surf	.01½	..
Trojan Oil	.01½	
Athabaska	..	.06
British Petroleum	.09	.10
Maple Leaf		.66
B.C.E.R., A, and G.	102.50	105.00
B.C. Tel., com.	147.00	..
B.C. Tel. pfd.	101.50	..
B.C. Perm. Loan	105.00	..
Gregory Tire and Rubber		1.00

Morning Sales—5,000 Independence (B-60) at 07⅝, 2,950 Premier at 2.05; 496 at 5.02; 5,000 Porter-Idaho at 09; 1,000 National Silver (41 8 1 at 10; 4,400 at 16½, 1,000 at .17; 5,000 Indian at 04⅝, 1,600 Gladstone at .51; 5,000 B.C. Montana at 00⅛, 100 Dunwell at 1.15; 100 at 1.15; 200 at 1.14; 50 at 1.12

Afternoon Sales—200,000 B.C. Montana at 00⅛, 100 Independence at 07⅝; 1,000 Gladstone at .51, 2,000 Porter-Idaho at 06; 1,000 Silversmith at .56; 100 at .40, 1,500 Premier at 5.05; 1,000 British Petroleum at .09, 500 Dunwell at 1.15; 100 at 1.11; 200 at 1.15; 500 at 1.15; 100 International Coal at .15⅝; 100 B.C. Silver at 1.77, 100 at 1.56

METAL MARKETS

LONDON, Oct. 25.—Standard copper, spot, £58 10s; futures, £59 7s 6d; electrolytic, spot £66 10s; futures, £67. Tin, spot, £310 12s 6d; futures, £304 17s 6d. Lead, spot, £30 10s; futures, £30 10s. Zinc, spot, £34 2s 6d; futures, £34.

At New York

NEW YORK, Oct. 25.—Copper dull; electrolytic, spot and futures, 14 to 14 1-8. Tin, steady; spot and nearby, 69.50; futures, 68.50. Iron steady; No. 1 northern, 20.50 to 21; No. 2 northern, 19 to 20, No. 2 southern, 20 to 21. Lead steady, spot, 8.25. Zinc steady; East St. Louis, spot, 7.27 to 7.30, futures, 7.25 to 7.30. Antimony, spot, 14.

Vancouver Island

FANCY DRESS DANCE ATTRACTIVE FEATURE

Prize Winners Are Announced—Mrs. Dorothy Wilson and Pupils Delight With Selections

SALT SPRING ISLAND, Oct. 25.—A very successful fancy dress dance, at which considerably over 200 guests were present, took place on Saturday evening at the Institute Hall, Fulford Harbor. The organizers of the enjoyable entertainment were Mr. A. J. Eaton and Mr. Percy Horel. Mr. Bud Simms' orchestra was in attendance.

Mrs. Dorothy Wilson, of Victoria, accompanied by some of her pupils, gave some delightful exhibition dances during the evening, and their programme included: An Oriental dance, by Mrs. Wilson; "Frolic of the Clowns," by Mrs. Wilson, Miss Burnett, Miss Motion and Miss Richards; an eccentric toe dance, by eleven-year-old Doreen Wilson, met with a most enthusiastic reception; a gipsy dance, by Mrs. Wilson and Miss Burnett. Mrs. Addison, of Victoria, played the accompaniments. Mr. W. Jefferson entertained the audience with two half-minute sketches and songs.

The Fulford Harbor team was presented with the John Hart Cup, the result of winning the league football matches, and the Fulford baseball team received the shield, given by Mr. M. B. Jackson, K.C.

The prize-winners at the fancy dress dance were as follows:

Lady's best fancy costume—Mrs. Dorothy Wilson, "Egyptian Lady."

Gentleman's best fancy costume—Mr. Percy Horel, "Indian Prince."

Lady's best comic costume—Miss Dohlman, "Pierrot."

Gentleman's best comic costume—Mr. Becker, "Fat Man."

Lady's best original costume—Mrs. Ringwood, "Gold Dust Twin."

Gentleman's best original costume—Capt. Drummond, "Father Neptune."

Lady's best home made costume—Mrs. J. Gavin, "Early Victorian."

Gentleman's best original costume—Mr. G. Ringwood, "An Old Lady."

The judges were Mr. and Mrs. Gardner, Mrs. Garner, Miss Ayres and Mr. Hutcheson.

PYTHIAN SISTERS TO KEEP ANNIVERSARY

Ladysmith Lodge Will Observe Twenty-Fifth Birthday—Farmers Harvest Potatoes

LADYSMITH, Oct. 24.—The local Lodge of Pythian Sisters will hold their twenty-fifth anniversary on Tuesday evening. A most interesting programme has been arranged, and a large attendance of the society is anticipated.

The entertainments given at the Speedway Hall, Cedar District, have become most popular. The Institute Committee has a novel programme prepared for their next masquerade dance, which will be held in November.

The good weather which has been enjoyed for the past week was most appreciated by farmers residing in this district, many of them having large crops of potatoes not harvested. The heavy recent rain had caused much anxiety and a busy time has been experienced during the last few days. It is reported that crops are safe.

Officers Chosen For Badminton Club

GANGES, Oct. 25.—Last Tuesday evening the annual meeting of the Badminton Club took place at the Central Settlement Hall. The secretary reported the membership at forty. The badminton evenings for the Winter season will be Tuesdays and Saturdays and Friday afternoons, while Saturday afternoons will be reserved for the juniors, for which the age limit is sixteen. The following officers were re-elected: President, Mr. Penrose; secretary, Mr. K. Butterfield; treasurer, Mr. V. Case Norris; committee, Mrs. A. Elliot and Mr. Jack Abbott.

Man Is Struck By Swinging Cable

DENMAN ISLAND.—Mr. Howard Macfarlane met with what might have been a serious accident recently when, during his employment at the Henry Bay Logging Company, he was struck in the abdomen by a swinging cable. Dr. Briggs, of Courtenay, was called in, and it is expected that a brief rest will suffice.

An enjoyable whist drive and dance was held at the Athletic Hall on Friday, the orchestra being under the leadership of Mr. Jackson Arthurs. Miss M. Walker and Mr. Glover gave violin selections, Miss Gladys Piercey accompanying. Proceedings terminated during the early morning hours. Prize winners were: First tie, between Mr. Herbert Larson, Mrs. J. Corrigall and Miss Mildred Walker; second tie, between Miss Wight, Mrs. Francis Graham and Mr. Arnold Graham.

POPULAR YOUNG MAN DIES SUDDENLY

Former Correspondent of Colonist at Port Alberni Passes Away at Union Bay

UNION BAY, Oct. 25.—A popular young member of the community passed away here on Saturday, when Willard Russell Hicks, aged twenty-five, died suddenly at his residence in Station Road, at 7 p.m.

Mr. Hicks, who was a native of Ontario, was formerly a member of the mounted police, being stationed at Cumberland, transferring from there to the city police at Alberni, and being married to Edith, daughter of Postmaster Brown, of Union Bay, in the Summer of last year.

The funeral service was very impressive, being conducted by the Rev. J. R. Hobbins, and floral tributes were received from numerous friends. Russell was a talented young man, and was for some time The Colonist correspondent at Port Alberni. He is survived by his widow and baby daughter.

Brentwood News

BRENTWOOD, Oct. 25.—The usual card party, held under the auspices of the West Saanich Women's Institute, will be held on Wednesday, at 8:30 o'clock.

Owing to other attractions on the same night the fancy dress party for the school children will be held in the Institute Hall, Brentwood, on Thursday evening, October 28.

Mr. and Mrs. Sidney Hunt and family have moved into Victoria.

Mr. Cliff Renouf has returned from a trip to Edmonton.

The Ladies' Guild of St. Stephen's and St. Mary's Churches held its fortnightly meeting at the home of Mrs. Bissett, Saanichton. Sixteen members were present and spent the afternoon sewing for the sale of work to be held at the home of the president, Mrs. F. Turgoose. The stalls will be in charge of the following: Plain and fancy work, Mrs. Greensted and Mrs. Hodgson; home cooking, Mrs. Gale and Mrs. Bissett; candy, Mrs. Ward and the Misses Gale; "orange" surprise stall, Miss Miles and Miss Barton. Contributions to any of the stalls will be gratefully received by any of the stallholders. The next meeting will be held at the home of Mrs. Hodgson, Mount Newton, on November 3.

Mayor to Participate In Plough Competition

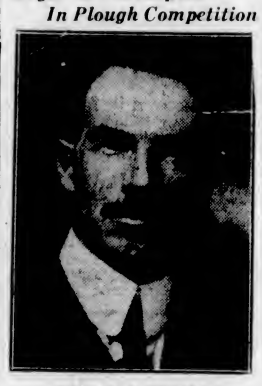

MAYOR H. P. STEVENS

Of Niagara Falls, Ont., broadcast a challenge to any and all mayors in Canada and the United States to pit their skill against him in the handling of a plough at the fifteenth annual competition of the Ontario Ploughmen's Association. The contests were staged close to the old battlefields of Lundy's Lane.

Late R. L. Brackin, K.C., Had Remarkable Career

ROBERT LIVINGSTONE BRACKIN, K.C.

Ontario Liberal M.P.P. for West Kent, who died suddenly on October 11 in a Windsor hotel. His had a remarkable career and one which had been compared with that of Hon. R. J. Manion. Both early distinguished themselves, the one at law, the other in medicine. The most famous case with which Brackin was connected was the defence of Rev. J. O. L. Spracklin, who some six years ago was charged with the murder of a Border Cities hotelman. The trial aroused widespread attention, and the acquittal of Spracklin was looked upon as a distinct triumph for his counsel.

Removing Third Trap

SOOKE, Oct. 25.—The Sooke Harbor Fishing & Packing Company is now pulling its third trap. The other remaining three traps are still giving fairly good catches. Mr. Clay and Mr. L. George, the watchmen at the Sooke trap, returned yesterday.

FIRM NAME CHOSEN BY TOSS OF PENNY

Spin of Coin Determined Name of Great Belfast Concern—Mr. John Cleaver Dead

BELFAST, Oct. 25.—Mr. John Cleaver, founder of the firm of Robinson & Cleaver, died here.

He had been in failing health for some time, but was still in active business. He signed the last balance sheet of the firm.

Contrary to the common belief that the head of this great Irish firm was an Irishman, Mr. Cleaver was a Sussex man, born at Bishopston, near Seaford, who at fourteen was apprenticed to Spencer's in St. Paul's Churchyard.

Although he became a big manufacturer it was as a retailer that he was trained and made his beginning. He came to Belfast along with Robinson in 1870 and opened a shop for the sale of linen handkerchiefs.

The firm got its name on the spin of a penny. The pair could not decide whose name should go first. They tossed for it, Robinson won, and the now familiar Robinson & Cleaver was the result.

A Hard Worker

Mr. Cleaver was often in London and was very fond of the firm's great building in Regent Street. He often pointed out that as the last of the pre-war reconstructions it was built with a quality and a magnificence that no firm in the last year or two could, in face of the enormously increased costs, consider advisable.

In business methods he was one of the old school of hard workers, going in for thoroughness more than show.

His place in the leadership of the firm will probably be taken by his son, Colonel A. S. Cleaver.

Triple Car Collision Takes Place in Alberta

CALGARY, Oct. 25.—Two men are dead, one man is seriously injured, and two men are in the custody of the Provincial police as a result of a double motor car accident participated in by three cars near Berseker, Alberta, early Saturday night. Two cars collided, injuring August Angerman, of Burstall, Sask., so severely that he died at Berseker this morning. A third car, a moment later, traveling at a high rate, alleged to be over thirty miles per hour, crashed into the other two, hurling Isaac Yacower also of Burnstall, twenty feet and killing him instantly. The injured man is Leonard Davidson, Ecumsecum, N.S., who escaped death by a miracle. All three were harvesters.

Wilhelm Berreth, residing near Berseker, is in custody as a Crown material witness, as is Christ Eslinger, of Berseker, both farmers.

Disconnected Tube Is Cause of Death From Gas

VANCOUVER, Oct. 25.—Called at 406 Union Street, Sunday afternoon, police found the body of Charles Fricker sitting in a chair. Death had resulted from gas asphyxiation, due, it is believed, to a small rubber tube being accidentally disconnected.

Case Is Dismissed

The case against Frank Ivings, charged with driving his automobile to the common danger, was dismissed by Magistrate Jay in the City Police Court yesterday. The defendant and three other witnesses, all occupants of the said car at the time, testified that the machine was not driven at an excessive rate of speed, as alleged by the motorcycle policeman, the sole witness for the prosecution.

Arraigned on a charge of failure to produce a driver's licence on the demand of a police officer, Ivings pleaded guilty, and was fined the sum of five dollars.

Back Comes Furniture Beauty—

Like Sunshine Coming From Behind Dull Clouds

IT'S fascinating to see that dull tired look on your fine furniture give way to a charming fresh attractiveness under O'Cedar's beneficial influence. And its so easy.

To prove that, get a bottle of O'Cedar Polish. Apply a little on a damp cloth and rub lightly with a dry cloth. It cleans as it polishes. The effect is magical. The grime comes off and the original rich dry "velvet" beauty of the wood beneath appears.

When you see the result you won't rest until you do the same thing for every piece of fine furniture and woodwork in your home.

For polishing — apply sparingly — preferably on a damp cloth; polishing off with a clean dry cloth.

For daily dusting — sprinkle a little on your dust-cloth.

Sold at Grocery, Hardware and Departmental Stores everywhere with a money back guarantee. In 25c. to $1.50 sizes.
CHANNELL LIMITED, TORONTO

O-Cedar Polish

Store Hours—9 A.M. to 6 P.M.
Wednesday, 9 A.M. to 1 P.M.

DAVID SPENCER LIMITED

PHONE 7800

Our 53rd Anniversary Merchandising Event

A Most Inviting Offering of Madeira Linens

Distinctive Footwear By Boyd-Welsh

Vogue Shoes by Boyd-Welsh express dignity and grace. The designs are exclusive, yet meet the popular style demands of the day for daytime or evening wear.

Shoes That Reflect the Genius of Master Craftsmen

In black and patent satin at, per pair **$10.00**

And in colored kid at, per pair **$12.00**

—Women's Shoes, 1st Floor

English Silk Knit JUMPERS

A New Shipment Specially Priced

$2.95

Stylish Jumpers of fibre silk in attractive fancy weaves. They have elbow length sleeves and round necks, finished with crocheted edge. Cord at waist and neck to adjust fullness. Shades are shrimp, canary, sand, white and grey. Each **$2.95**

—Blouses, 1st Floor

Dainty Rayon Silk Undies

Silk Vests in opera style, well tailored, and shown in Nile, white, pink, peach, sunni, June rose and apricot. Sizes 36 to 44 ..... **$1.00** and **$1.25**

Silk Knit Vests in all the above shades, finished with hemstitched top and straps, at **$1.50**

Silk Bloomers, good weight and quality. Shades are black, white, poudre, platinum, and ashes of roses. A pair **$1.95**

Silk Bloomers cut with saddle gusset, fit perfectly. Shown in shades of black, white, pink, peach, poudre and japonica. Sizes 36 to 40. At **$2.50**

Silk Bloomers with pleated sides, good large gusset. Very comfortable and neat. Shown in black, white, pink, peach, orchid, Versailles, cinnamon, grey, Marie Antoinette and parchment. Sizes 36 to 44. At **$2.95**

—Underwear, 1st Floor

Girls' Pull-Over Sweaters, $1.75 and $2.50

Girls' Pull-Over Sweaters, all-wool quality, in assorted colors. A new shipment just placed in stock, showing attractive styles, for girls from 8 to 14 years. Special, **$2.50**

Girls' Pull-Over Sweaters in neat styles with turn-down collar and long sleeves. Shown in fawn with blue, blue with fawn and henna with fawn. Sizes for 4 to 8 years, at **$1.75**

—Children's Wear, 1st Floor

Men's Velour Hats, $4.50

Just received, a shipment of men's velour hats of exceptional quality, and have marked them for brisk selling. They are made with semi-roll brim and will retain their shape after months of wear. Have leather sweatband, sateen lining, and in shades of greystone and pearl with black bands, fawn and seal with brown bands. Sizes 6⅝ to 7½. A great value for **$4.50**

—Men's Hats, Main Floor

A Pleasing Array of Party Frocks

In a Diversity of Pretty Styles for the Social Festivities of the Fall and Winter

$16.90 to $29.75

Among the many beautiful styles for afternoon and evening wear we are showing are a number of very fashionable modes in georgette, satin, taffeta and silver lace. In these the long waist, flared, bouffant and tiered skirts are featured, while lace, silk and flowers make most effective trimmings. Some have flowers and silk on both neck and shoulder and many have scarves of self materials. The colors prevailing include peach, loganberry, blue, maize, rose, reseda, mauve. Very fetching styles for young matrons or misses, and great value for **$16.90** to **$29.75**

—Mantle Dept., 1st Floor

For Sports Wear - - Silk and Wool CARDIGANS

With Smart Roll Collars

$6.95

Shown in shades of mauve, grey, white and black. Most desirable sweaters of lovely quality wool and silk mixture; made with two set-in pockets and featuring the new roll collar. Priced at **$6.95**

—Sweaters, 1st Floor

A Sale of Beautiful Madeira LINENS

This special offering of beautiful Madeira work comprises afternoon tea sets, table centres, runners and napkins.

6 Only, Madeira Tea Sets, comprising one 24-inch round centre, six 9-inch doilies, six 6-inch doilies. On sale for **$5.75**

24-Inch Madeira Round Centres. Regular $2.75 for **$1.75**

24-Inch Maderia Round Centres. Regular $3.50 for **$2.00**

24-Inch Madeira Round Centres. Regular $4.75 for **$3.75**

24-Inch Madeira Round Centres. Regular $5.75 for **$3.75**

Madeira Runners

18 x 72 Inches. Regular price, each, $18.75 for **$13.00**

18 x 54 Inches. Regular price, each, $8.95 for **$7.50**

18 x 45 Inches. Regular price, each, $7.75 for **$6.50**

18 x 45 Inches. Regular price, each, $9.75 for **$7.75**

Hand-Embroidered Round Cloths

36 Inches across. Regular price $7.50 for **$5.75**

36 Inches across. Regular price $8.75 for **$6.75**

54 Inches across. Regular price $21.00 for **$16.75**

72 Inches across. Regular price $37.50 for **$29.75**

This Madeira work is executed upon the finest quality linen. All perfectly fresh work, and at these reductions should sell readily for Christmas gifts and other presentations.

—Linen Section, Main Floor

Youthful Large-Brimmed Black Satin HATS

Offered Today at

$4.95 and $5.95

Black Satin Hats, wide brimmed, charming alike for matrons or misses. They have sectional or pull-over tam crowns, and are shown in large or small fittings. We do not remember better values ever being offered. Decidedly underpriced at ..... **$4.95 and $5.95**

—Millinery, 1st Floor

Children's Woolen Coat and Cap Sets, $2.95

Very attractive little sets, comprising sweater coat and cap to match, in shades of fawn, blue and apricot; in sizes for 2 to 4 years, **$2.95**

—Children's Wear, 1st Floor

An Opportunity to Buy Scotch Madras at a Saving

A Fine Selection of Scotch Madras of Superior Grade and Attractively Priced

Scotch Madras, 36 inches wide, plain and bordered designs; green only. On sale, a yard ..... **39¢**

Scotch Madras, 45 inches wide; scalloped borders and fine designs. A yard ..... **65¢**

Scotch Madras, 36 inches wide. Good grade and with wide flat hem border; cream. A yard ..... **55¢**

Scotch Madras, 42 inches wide, with wide hem border; coffee color. A yard ..... **95¢**

Scotch Madras, 50 inches wide. Fine grade, embroidered; cream color. At, a yard ..... **95¢**

Scotch Madras, 50 inches wide. Finest grade made. Priced from, a yard, **$1.15** to **$1.45**

—Drapery, 2nd Floor

Perrin's Gloves

For Men—Fall Weights

Grey or Tan, Lined Mocha Gloves. A pair **$2.00**

Men's Tan Mocha Gloves, lined and very warm. A pair **$2.25**

Men's Grey or Tan Mocha Gloves, well lined. At, a Pair **$3.50**

Men's Shapely Tan Kid Gloves, with fur-trimmed wrist and strap. At, a pair **$3.00**

Imported Scotch Heather Wool Gloves, pull-over style. A pair ..... **50¢**

Extra Fine Wool Gloves, leather bound and with one dome fastener. A pair **75¢** and **$1.00**

Black Astrachan Driving Gloves, lined and with rubber interlining; gauntlet wrist **$1.75**

Youths' Astrachan Gloves, with strap at wrist **$1.50**

Without strap at wrist at, a pair **$1.25**

Men's Auto Gloves, lined and with gauntlet wrist; tan or black ..... **$2.50** to **$4.95**

—Men's Furnishings, Main Floor